

Request for Proposal and Contract

Nonprofit School Food Service
Food Service Management Company



Tallahassee Classical School

RFP NO. 2020-1

RFP TITLE:

Nonprofit School Food Service
Food Service Management Company

RFP CONTACT:

Priscilla West
(305) 450-2200

PROPOSALS DUE:

February 5, 2020 at 5:00 PM EST

PROPOSAL SUBMISSION ADDRESS:

Tallahassee Classical School
School Food Service Department
Attn: Jamie Bator, c/o Hancock Whitney Bank
2453 Mahan Drive
Tallahassee, FL 32308

PUBLIC NOTICE

RFP No. 2020-1

Request for Proposal and Contract
School Food Service
Food Service Management Company

School Year 2020-2021

January 8, 2020

This is a Request for Proposals (“RFP”) by the Governing Board of Tallahassee Classical School, hereafter referred to as the School Food Authority (“SFA”), for the purpose of operating and managing USDA Child Nutrition Programs at the school site located in Leon County for the 2020-2021 school year.

Sealed proposals will be received by the SFA until 5:00 PM EST on Wednesday, February 5, 2020.

Proposals must be submitted in accordance with the requirements and provisions of this RFP and delivered to:

Tallahassee Classical School
School Food Service Department
Attn: Jamie Bator, c/o Hancock Whitney Bank
2453 Mahan Drive
Tallahassee, FL 32308

Proposals will be considered and contract executed pursuant to the timeline proposed in Section 1.4 of the RFP.

The RFP is available for download from the SFA’s website: <https://tlhclassical.org/rfp>
A copy may also be obtained by contacting Priscilla West at (305) 450-2200 or pwest@tlhclassical.org.

TALLAHASSEE CLASSICAL SCHOOL

Request for Proposal and Contract
Nonprofit School Food Service
Food Service Management Company

Table of Contents

Public Notice	1
Table of Contents	2
Request for Proposal Submission Format	3
Request for Proposal and Contract	5
Section 1 Instructions	7
Section 2 General Conditions	10
Section 3 Scope.....	13
Section 4 School Food Authority Responsibilities.....	13
Section 5 Food Service Management Company Responsibilities	15
Section 6 Invoicing and Payment.....	16
Section 7 USDA Foods.....	17
Section 8 Purchases / Buy American	20
Section 9 Use of Facilities and Equipment.....	21
Section 10 Sanitation.....	22
Section 11 Employees.....	22
Section 12 Designation of Program Expenses	24
Section 13 Fees.....	25
Section 14 Revenue	26
Section 15 Licenses, Certifications, and Taxes.....	27
Section 16 Record Keeping	27
Section 17 Terms and Termination.....	28
Section 18 General Contract Terms.....	30
Section 19 Food Specifications	32
Exhibit A Site Information List	35
Exhibit B Approved 21-Day Cycle Menu	36
Exhibit C Menu Planning Approach Guidelines	45
Exhibit D 2020-2021 School Calendar	46
Exhibit E Proposal Evaluation Criteria	47
Exhibit F Taste Test Criteria	48
Exhibit G Food Service Area Floor Plan	49
Attachment 1 Proposal Cover Sheet	50
Attachment 2 Proposal Summary Form	51
Attachment 3 Drug-Free Workplace Program Bidder Certification	53
Attachment 4 Certification Regarding Debarment, Suspension, Ineligibility, and Voluntary Exclusion	54
Attachment 5 Certification Regarding Lobbying	56
Attachment 6 Disclosure of Lobbying Activities	57
Attachment 7 Non-Collusion Affidavit	59

Request for Proposal Submission Format

SUBMISSIONS – The original and five (5) copies of each proposal must be received at

Tallahassee Classical School
School Food Service Department
Attn: Jamie Bator, c/o Hancock Whitney Bank
2453 Mahan Drive
Tallahassee, FL 32308

by 5:00 PM EST on February 5, 2020. Proposals are to be submitted in three-ring binders with tabs corresponding to the numbering system below. Additionally, a USB flash drive containing the entire submission as a single file in PDF format must be included.

1. **Proposal Cover Sheet.** (Attachment 1) An Authorized Signature must complete and certify the Proposal Cover Sheet provided in this Request for Proposal (“RFP”).
2. **Proposal Summary Form.** (Attachment 2) The fixed meal price must be submitted using the required Proposal Summary Form provided in this RFP.
3. **Company Information.** Tallahassee Classical School (“SFA”) seeks to determine which food service management company (“FSMC”) is best able to provide the required services. It is the purpose of this RFP to obtain as complete data as possible from each interested FSMC. Included shall be the following:
 - a. Company organization chart and corporate governance documents, including articles, bylaws and certificate(s) of good standing.
 - b. A complete certified balance sheet or annual report of the last five (5) consecutive years of operation. Certification of this report by a certified public accountant is preferred.
4. **Experience and References.** Each interested FSMC shall furnish a complete general description of its experience in the field of school food service management. FSMCs should provide at least four (4) total references, including those provided in response to Items 4b and 4c, below. Included shall be the following:
 - a. The duration and extent of experience in providing management services for school food service programs.
 - b. A list of schools where food service programs of similar scope and size are presently managed. Provide the name and address, length of service, number of students enrolled, average daily participation, and a contact person (name, email address, and telephone number) for each.
 - c. A list of school locations where services have been discontinued or terminated for any reason within the past two years and the reason why. (Include contact person, email address, and telephone number.)
 - d. References,
5. **Program Management Plan.** Each interested FSMC shall provide the following:

a. A comprehensive management plan. Each FSMC shall furnish a plan for the management and staffing proposed under the specifications of this contract.

b. A written staffing schedule for SFA review. Staffing shall be mutually agreed upon by SFA and FSMC.

c. The profile of all personnel to be assigned to this account shall be included in the response. The specific responsibilities or duties of each individual shall be outlined in the response.

6. **USDA Foods Management Plan and Utilization Record.** Each interested FSMC shall furnish, as a part of this proposal, a comprehensive plan for working with USDA Foods and utilizing USDA Foods in menu items and end products. The FSMC shall also indicate its average consumption of USDA foods on behalf of clients. (Include contact person and telephone number.)

7. **21-Day Cycle Menu.** Each interested FSMC shall furnish 21-Day Cycle menus for all programs offered by the School for approval by the SFA. The FSMC must comply with the 21-day menu cycle and specifications (Exhibit B) developed for the Child Nutrition Programs. Changes by the FSMC after the first initial menu cycle require approval by the SFA. The SFA shall approve the menus no later than two (2) weeks prior to service.

8. **Nutrient Analysis.** Offerings must comply with all state and federal portion sizes and nutritional values as well as current USDA meal pattern requirements (calories, trans fats, fruit and vegetable servings, etc.). Bidders shall include detailed product identifications with nutrient analysis data of all food items necessary to prepare the menu cycles. The product identifications shall be in sufficient detail for the SFA to determine the quality and portion size (if applicable) and nutritional value of all food to be purchased under the contract.

9. **List of Supplies and Equipment.** The SFA expects the awarded FSMC to outfit the kitchen as needed for high quality student meal services. The FSMC shall include with the response to this RFP a written list of what the FSMC considers adequate supplies of expendable and nonexpendable equipment.

10. **Plan to Maximize Meal Participation.** Each FSMC shall provide written documentation of its plan to maximize meal participation in breakfast and lunch. This may include a description of innovative ways of promoting breakfast and lunch programs, alternative menu choices/offerings, promotions or promotional events, methods to obtain student, staff and parent feedback/preferences and/or a description of plans to use feedback.

10. **Certifications.** All proposals shall include the following certifications, which are provided as attachments to the RFP. The SFA may reject proposals that do not include required attachments.

- Drug-Free Workplace Program Bidder Certification (Attachment 3)
- Certification Regarding Debarment, Suspension, Ineligibility and Voluntary Exclusion (Attachment 4)
- Certification Regarding Lobbying (Attachment 5)
- Disclosure of Lobbying Activities (Attachment 6)
- Non-Collusion Affidavit (Attachment 7)

11. **Other Information.** Other such information as the interested FSMC deems pertinent.

Request for Proposal and Contract
Nonprofit School Food Service
Food Service Management Company

Tallahassee Classical School



Florida Department of Agriculture and Consumer Services
Division of Food, Nutrition and Wellness
600 South Calhoun Street (H2)
Tallahassee, Florida 32399
Phone: 850/617-7400
Fax: 850/617-7402

www.FreshFromFlorida.com



The U.S. Department of Agriculture (USDA) prohibits discrimination against its customers, employees, and applicants for employment on the bases of race, color, national origin, age, disability, sex, gender identity, religion, reprisal and, where applicable, political beliefs, marital status, familial or parental status, sexual orientation, or if all or part of an individual's income is derived from any public assistance program, or protected genetic information in employment or in any program or activity conducted or funded by the Department. (Not all prohibited bases will apply to all programs and/or employment activities.)

If you wish to file a Civil Rights program complaint of discrimination, complete the USDA Program Discrimination Complaint Form, found online at http://www.ascr.usda.gov/complaint_filing_cust.html, or at any USDA office, or call (866) 632-9992 to request the form. You may also write a letter containing all of the information requested in the form. Send your completed complaint form or letter to us by mail at U.S. Department of Agriculture, Director, Office of Adjudication, 1400 Independence Avenue, S.W., Washington, D.C. 20250-9410, by fax (202) 690-7442 or email at program.intake@usda.gov. Individuals who are deaf, hard of hearing, or have speech disabilities and wish to file either an EEO or program complaint please contact USDA through the Federal Relay Service at (800) 877-8339 or (800) 845-6136 (in Spanish).

Persons with disabilities, who wish to file a program complaint, please see information above on how to contact us by mail directly or by email. If you require alternative means of communication for program information (e.g., Braille, large print, audiotape, etc.) please contact USDA's TARGET Center at (202) 720-2600 (voice and TDD).

USDA is an equal opportunity provider and employer.

SECTION 1 INSTRUCTIONS

1.1 Notice of Proposal

This Request for Proposal (“RFP”) solicits offers from interested food service management companies (each an “FSMC”) for the provision of meal services to Tallahassee Classical School (the “SFA”). Meal services will include United States Department of Agriculture (“USDA”) National School Lunch Program (“NSLP”), the School Breakfast Program (“SBP”), and the After School Snack Program (“ASSP”, or programs referred to collectively as Child Nutrition Programs “CNP”). Tallahassee Classical School is a public school located in Tallahassee, Florida.

The SFA seeks an FSMC to order, supply, prepare, and serve meals at the school site. The FSMC shall provide high quality, nutritionally balanced, hot meals to students (including participants in the NSLP and SBP), accommodating special diets where medically necessary, within a financially viable school food service program.

General food service program goals include:

- Provide appealing and nutritionally sound meals for students as economically as possible;
- Stimulate participation through convivial relations with students and staff, and create awareness of the correlation between adequate nutrition and the ability to learn;
- Increase participation by ensuring meal quality, seeking student and parent input, offering menu variations, and coordinating menu with school occasions as applicable;
- Enhance student and staff morale by demonstrating courtesy and professionalism at all times

1.2 Proposal Submission

Responses should address each of the requirements set forth in the Request for Proposal Submission Format. Please provide the original and five (5) paper copies plus one (1) USB flash drive containing the entire submission as a single file in PDF format no later than 5:00 PM EST on **February 5, 2020** to the address below.

Responses will be publicly opened at the SFA’s Board Meeting on February 5, 2020 and will be evaluated per the criteria specified in subsection 1.4, below.

Tallahassee Classical School
School Food Service Department
Attn: Jamie Bator, c/o Hancock Whitney Bank
2453 Mahan Drive
Tallahassee, FL 32308

1.3 Timeline

- | | |
|--|---|
| <input type="checkbox"/> <u>January 8, 2020</u> | Public notice of RFP |
| <input type="checkbox"/> <u>January 15, 2020</u> | Pre-bid meeting (6:00 PM, mandatory) |
| <input type="checkbox"/> <u>January 17, 2020</u> | Final proposal questions due by 5:00 PM EST |
| <input type="checkbox"/> <u>January 22, 2020</u> | Proposal questions answered by publishing Addendum 1, if applicable |

- | | |
|---|--|
| <input type="checkbox"/> <u>February 5, 2020</u> | Proposals due by 5:00 PM EST |
| <input type="checkbox"/> <u>February 5, 2020</u> | Proposals publicly opened 6:00 PM EST |
| <input type="checkbox"/> <u>February 18, 2020</u> | Taste test 6:00 PM EST |
| <input type="checkbox"/> <u>March 4, 2020</u> | SFA recommendation to FDACS and FDACS review |
| <input type="checkbox"/> <u>March 10, 2020</u> | Award of Contract |
| <input type="checkbox"/> <u>July 1, 2020</u> | Vendor start of service |

The SFA will make best efforts to award the contract on March 10, 2020. Proposals should remain valid through March 31, 2020.

1.4 Evaluation Criteria

Proposals received will be reviewed to ensure all materials have been submitted as specified in this RFP. Contract award decision will go to the Vendor that provides the lowest cost, most responsive, and most responsible proposal. (Refer to Proposal Evaluation Criteria, Exhibit E.)

Price - Maximum thirty (30) points. (As submitted in Proposal Summary Form, Attachment 2)
 The lowest price of all qualifying submissions will receive the maximum (50) points score. Other FSMCs will then receive points equal to the ratio of the lowest price to their offered price, multiplied by 50.
 Example: \$3.00 (lowest price) / \$3.10 (FSMC offer price) = 0.987 x 30 = 29.03 points awarded for this criterion

Company Information – Maximum ten (10) points. Maximum points will be awarded for demonstrating corporate financial integrity, stability, and resources to reliably fulfill contractual obligations.

Experience – Maximum fifteen (15) points. Maximum points will be awarded to the FSMC that demonstrates the most successful record of on-site operation of K-12 charter school food service programs. The SFA will look for experience working with the National School Lunch Program, the School Breakfast Program, and the After School Snack Program. In addition to these programs, the SFA will look for an FSMC that provides innovative menu design and successfully promotes participation in the school lunch and breakfast programs.

References – Maximum five (5) points. Each interested FSMC should provide at least four (4) references, including contact names, telephone numbers, and email addresses.

Program Management Plan – Maximum ten (10) points. Maximum points will be awarded to the FSMC with the most comprehensive management plan. Plan should address staffing and management, including the level of supervision provided on-site by the FSMC.

USDA Foods Management Plan and Utilization Record – Maximum ten (10) points. Maximum points will be awarded to the FSMC that presents the most comprehensive plan and successful record of utilizing the USDA Foods Program.

Taste Test – Maximum twenty (20) points. Up to 10 sample meals will be provided by each FSMC at no cost, for a taste test to be conducted at the Board Meeting on February 18, 2020 in the Community Room at Hancock Whitney Bank, 2453 Mahan Drive, Tallahassee, FL 32308. (Refer to Taste Test Criteria, Exhibit F)

1.5 RFP Attachments

- Exhibit A - Site Information
- Exhibit B - Approved 21-Day Cycle Menu
- Exhibit C - Menu Planning Approach Guidelines
- Exhibit D - 2020-2021 School Calendar
- Exhibit E - Proposal Evaluation Criteria
- Exhibit F - Taste Test Criteria
- Exhibit G - Food Service Area Floor Plan
- Attachment 1 - Proposal Cover Sheet
- Attachment 2 - Proposal Summary Form
- Attachment 3 - Drug-Free Workplace Program Bidder Certification
- Attachment 4 - Certification Regarding Debarment, Suspension, Ineligibility and Voluntary Exclusion
- Attachment 5 - Certification Regarding Lobbying
- Attachment 6 - Disclosure of Lobbying Activities
- Attachment 7 - Non-Collusion Affidavit

1.6 Questions, Pre-Bid Meeting, and Taste Test

Questions concerning this RFP should be submitted in writing via email to Priscilla West (pwest@tlhclassical.org) by 5:00 PM on January 17, 2020.

All responses to questions received will be made in writing and published to www.TLHclassical.org/rfp by 5:00 pm on January 22, 2020.

A pre-bid meeting shall be held at 6:00 PM on Wednesday, January 15th at the Leroy Collins Leon County Public Library, 200 W. Park Ave, Tallahassee, FL 32301 in Room B for all interested vendors. A minimum of one (1) and maximum of two (2) representatives from each FSMC shall attend. The building contractor will be available to address questions pertaining to the food service facility. The SFA reserves the right to request vendor presentations at a February Board Meeting (TBD).

A Taste Test will be held at 6:00 PM during the board meeting on February 18, 2020. Up to ten (10) sample meals (maximum 2 breakfasts) will be provided by each FSMC at no cost. The SFA will evaluate meals according to the Taste Test Criteria provided in Exhibit F.

1.7 Addenda

Revisions which modify the RFP documents, by addition, deletions, clarifications or corrections will be issued in writing prior to the opening of Proposals.

SECTION 2 GENERAL CONDITIONS

2.1 Rejection of Proposal

Proposals that do not conform to the requirements of this RFP shall be rejected. Proposals may be rejected for reasons that include, but are not limited to, the following:

- a. The proposal was received after the submission deadline;
- b. The proposal was not signed by an authorized representative of the FSMC;
- c. The proposal contained unauthorized amendments, deletions, or contingencies to the requirements of the RFP;
- d. The proposal was incomplete or contained significant inconsistencies or inaccuracies.

2.2 Errors or Omissions

If the SFA determines that a proposal contains a minor irregularity or an error, such as a transposition, extension or footing error in figures that are presented, the SFA may allow the FSMC an opportunity to correct the error. Information that is required to be included in the proposal and is inadvertently omitted shall not be accepted under this error correction provision. All information required to be included in a proposal must be received by the date and time that proposals are due. The SFA reserves the right to seek clarification of any information contained in the FSMC's proposal.

2.3 Deviations or Exceptions

Deviations or exceptions to the specifications provided in this RFP will not be considered.

2.5 Specifications and Conditions

By submitting a response to this RFP, FSMCs are acknowledging that they have read the specifications and conditions provided in the RFP and that their proposal is made in accordance with the provisions of such specifications. FSMCs further agree to deliver services that meet or exceed specifications provided in the RFP should they be awarded a contract for services.

2.6 Withdrawal of Proposal

Requests for withdrawal of a proposal may be considered if such request is received in writing within 72 hours after the proposal opening time and date. Requests received in accordance with this provision may be granted upon proof of the impossibility to perform based upon an obvious error on the part of the FSMC. If a request for withdrawal is not received, a FSMC shall be legally responsible for fulfilling all requirements of its proposal if it is accepted.

All proposals not withdrawn within 72 hours shall remain valid through March 31, 2020.

2.7 Proposal Modifications

Requests for modifications of a proposal may be considered if such request is received in writing within 72 hours after the proposal opening time and date. Requests received in accordance with this provision may be granted upon proof of the impossibility to perform based upon an obvious error on the part of the FSMC. If a request for modification is not received, a FSMC shall be legally responsible for fulfilling all requirements of its proposal if it is accepted.

2.8 Prohibition of Gratuities

By submission of a proposal, a FSMC certifies that no employee of SFA has or shall benefit financially or materially from such proposal or subsequent contract. Any contract issued as a result of this RFP may be terminated at such time as it is determined that gratuities of any kind were either offered or received by any of the aforementioned persons.

2.9 FSMC Research

SFA reserves the right to research any FSMC submitting a proposal in response to this RFP to ensure the FSMC's ability to perform the services as specified.

2.10 Conditions for Acceptance

FSMCs must submit a proposal meeting the requirements of the RFP to include the required attachments and certifications signed by the authorized official. Proposals must be received by the time and date specified in subsection 1.2, Proposal Submission, above.

2.11 Proposal computation method

Estimated totals must be carried out to the second decimal place and must not be rounded.

2.12 Protest of the RFP

Any adversely affected person who desires to file a formal protest to this RFP must do so in accordance under chapter 120, Florida Statutes. Failure to file a protest within the time prescribed in section 120.57(3), Florida Statutes, or failure to post the bond or other security required by law within the time allowed for filing a bond shall constitute a waiver of proceedings under chapter 120, Florida Statutes.

2.13 Indemnification

The awarded vendor shall defend and indemnify Tallahassee Classical School, its directors, officers, and employees from and against all allegations, claims, actions, suits, demands, damages, liabilities, obligations, losses, settlements, judgments, costs, and expenses (including, without limitation, attorneys' fees and costs) which arise out of, relate to or result from, any act or omission of the FSMC.

2.14 Copyrights

The SFA reserves a royalty-free, nonexclusive, and irrevocable license to reproduce, publish or otherwise use, and to authorize others to use, for SFA purposes: (a) The copyright in any work

developed under a grant, subgrant, or contract under a grant or subgrant; and (b) Any rights of copyright to which a grantee, sub grantee or contractor purchases ownership with grant support.
2 C.F.R. Appendix II to Part 200(F)

2.15 Patents

The SFA reserves a royalty-free, nonexclusive, and irrevocable license to reproduce, publish or otherwise use, and to authorize other to use, for SFA purposes patent rights with respect to any discovery or invention which arises or is developed in the course of or under such contract.
2 C.F.R. Appendix II to Part 200(F)

2.16 Confidentiality

The awarded vendor shall maintain confidentiality to the extent allowable as per USDA regulations. This includes students' eligibility status.

2.17 Federal Debarment Certification

FSMC will comply with the Federal Debarment Certification regarding debarment suspension, ineligibility and voluntary exclusion, as required by Executive Order 12549, Debarment and Suspension and implemented at 2 C.F.R. 417. (See Attachment 4)

- (1) The prospective lower tier (\$25,000) participant certifies, by submission of this proposal, that neither it nor its principals is presently debarred, suspended, proposed for debarment, declared ineligible, or voluntarily excluded from participation in this transaction by any federal department or agency.
- (2) Where the prospective lower tier participant is unable to certify to any of the statements in this certification, such prospective participants shall attach an explanation to this proposal.

2.18 Public Entity Crimes Certification

Pursuant to Section 287.133(2)(a), Florida Statutes, a person or affiliate who has been placed on the convicted vendor list following a conviction for a public entity crime may not submit a proposal on a contract to provide any goods or services to a public entity; may not submit a proposal on a contract with a public entity for the construction or repair of a public building or public work; may not submit proposals on leases of real property to public entities; may not be awarded or perform work as a contractor, supplier, subcontractor, or consultant under a contract with any public entity; and may not transact business with any public entity in excess of the threshold amount provided in Section 287.017, Florida Statutes, for Category Two for a period of 36 months from the date of being placed on the convicted vendor list.

2.19 Drug Free Workplace Certification

In accordance with Section 287.087, Florida Statutes, whenever two or more proposals, or replies that are equal with respect to price, quality, and service are received by an SFA for the procurement of commodities or contractual services, a reply received from a business which

certifies that it has implemented a Drug Free Workplace Program by signing the enclosed Drug Free Workplace Certification Form, shall be given preference in the award process.

SECTION 3 SCOPE

- 3.1 The FSMC will provide food services to the school site as specified in Exhibit A. The food service provided shall be operated and maintained as a benefit to the SFA's students, faculty, and staff.
- 3.2 The food service operation shall be managed to promote maximum participation in the Child Nutrition Programs.
- 3.3 The FSMC shall have the exclusive right to manage the Child Nutrition Programs (including any of the following: NSLP, SM, SBP, FFVP and/or SFSP) at the site specified in Exhibit A.
- 3.4 The FSMC shall be willing to assist the SFA with application process for the Florida Department of Agriculture and Consumer Services ("FDACS") and the USDA Child Nutrition Programs.
- 3.5 The SFA may add or remove sites and/or meal periods for existing programs to Exhibit A at any time during each Contract Term unless the addition or removal of sites and/or meal periods creates a material or substantive Contract change. The SFA reserves the right to adjust serving periods as required for school operations.
- 3.6 The SFA reserves the right to maintain, add, and/or remove food and beverage vending machines in its facilities.
- 3.7 The FSMC shall be an independent contractor and not an employee of the SFA. The employees of the FSMC shall be considered solely employees of the FSMC and shall not be considered employees or agents of the SFA in any fashion.
- 3.8 The FSMC shall conduct the food service operation to ensure compliance with the rules and regulations of the Florida Department of Agriculture and Consumer Services ("FDACS") and the USDA regarding Child Nutrition Programs.
- 3.9 The SFA shall be legally and financially responsible for the conduct of the food service operation and shall supervise the food service to ensure compliance with the rules and regulations of the FDACS and the USDA regarding Child Nutrition Programs.

SECTION 4 SCHOOL FOOD AUTHORITY RESPONSIBILITIES

- 4.1 The SFA shall ensure that the food service operation is in conformance with its *National School Lunch and Breakfast Program Sponsor Agreement* and the *Policy Statement for Free Meals, Free Milk, and Reduced-Price Meals*.
- 4.2 The SFA shall retain control of the quality, extent, and general nature of its food service operation and the prices to be charged for meals, milk, a la carte items, adult meals, and vending machine items, as applicable.

- 4.3 The SFA shall monitor the food service operation through periodic on-site reviews to include the inspection of meals, food preparation, storage and service areas, sanitation practices, and procedures for accurately counting and claiming meals provided that nothing in this paragraph shall be construed as to relieve the FSMC of its independent obligation to provide proper oversight and supervision of its operations or to otherwise comply with State and Federal rules and/or regulations.
- 4.4 The SFA shall approve the menus and recipes for meals and other food to be served or sold to students to ensure compliance with the rules and regulations of the FDACS and the USDA.
- 4.5 The SFA shall approve all a la carte items and the prices charged for those items in advance of sale by the FSMC.
- 4.6 The SFA shall retain signatory authority on the FDACS *Annual School Application for Participation in Child Nutrition Programs and Food Distribution Programs*; the *Policy Statement for Free Meals, Free Milk, and Reduced-Price Meals*; the *National School Lunch and Breakfast Program Sponsor Agreement*; and the *Child Nutrition Program Monthly Claim for Reimbursement*.
- 4.7 The SFA will establish internal controls that ensure the accuracy of meal counts before submittal of the *Monthly Claim for Reimbursement*. At a minimum, these controls will include:
- An on-site review of the meal counting and claiming system,
 - Reviews of meal count data, and
 - Edit checks of meal count data against the product of the eligibility data times an attendance factor.
- 4.8 The SFA shall ensure USDA Foods received for use by the SFA and made available to the FSMC are utilized within the Term of this Contract in the SFA's food service operation for the preparation and service of meals and for other allowable uses in accordance with the Code of Federal Regulations, 7 C.F.R. 250.
- 4.9 The SFA shall maintain and visibly post applicable health certification and assure all state and local regulations are met by the FSMC preparing or serving meals at SFA facilities.
- 4.10 The SFA shall establish and maintain an advisory board composed of parents, teachers, and students to assist in menu planning.
- 4.11 The SFA shall distribute and collect the letter and household applications for free and reduced-price meals or milk and determine eligibility of students for meal benefits.
- 4.12 The SFA shall verify applications for free and reduced-price meals and conduct any appeals or hearings for eligibility determinations.
- 4.13 The SFA shall inform the FSMC of any adjustments to menus and monitor implementation of adjustments.
- 4.14 The SFA shall be responsible for resolution of program reviews and audit findings.

SECTION 5
FOOD SERVICE MANAGEMENT COMPANY RESPONSIBILITIES

- 5.1 The FSMC will conduct the school food service operation in conformance with the Program Sponsor Agreement between SFA and FDACS and in accordance with generally accepted standards of care and best practices in the industry.
- 5.2 The FSMC shall serve, on such days and at such times as requested by the SFA:
 - 5.2.1 Breakfasts, priced as a unit, which meet USDA requirements
 - 5.2.2 Lunches, priced as a unit, which meet USDA requirements
 - 5.2.3 After-school snacks, priced as a unit, pursuant to the After-School Care Program
 - 5.2.4 Summer meals, priced as a unit, which meet USDA requirements
 - 5.2.5 Milk, served to all children pursuant to the Special Milk Program
 - 5.2.6 Fresh fruit and vegetables, served to all children pursuant to the USDA Fresh Fruit and Vegetable Program
 - 5.2.7 Other foods as agreed upon by the FSMC and SFA, pursuant to applicable regulatory requirements
- 5.3 The FSMC shall serve free, reduced-price, and paid meals and/or free milk to those children designated by the SFA.
- 5.4 The FSMC shall implement collection procedures as specified by the SFA and approved by FDACS.
- 5.5 The FSMC shall implement the *Offer versus Serve* provision at the food service site specified by the SFA on Exhibit A.
- 5.6 The FSMC shall adhere to the 21-day cycle menu(s) and portion sizes specified by the SFA on Exhibit B for the first 21 days of meal service. After the first 21 days of meal service, menu changes may be made with SFA approval. Meals must meet the Healthy Hunger-Free Kids Act of 2010 as designated herein by the SFA for each Term of the Contract, as applicable. Meals must meet or exceed the calories and meet the nutrient standards for National School Lunch, School Breakfast, and/or Summer Food Service Program meals for the age/grade groups of school children as listed in Exhibit C.
- 5.7 The serving sizes, if applicable, provided by the SFA on the 21-day cycle menu(s) in Exhibit B are, in most cases, based on the required minimum serving sizes stated in Exhibit C. If the serving sizes for the food items indicated on the menu(s) do not meet the required weekly calorie and nutrient standards as stated in Exhibit C, the FSMC must increase serving sizes and/or provide additional food items as necessary to meet the calorie and nutrient standards without altering the 21-day cycle menu(s). Serving sizes may not be decreased unless otherwise stated in this *Request for Proposal and Contract*.
- 5.8 The FSMC shall be responsible for providing meals and menus appropriate for the age of the students served and acceptable to students evidenced through production records, a minimum

of plate waste and participation levels in the National School Lunch, School Breakfast, and/or Summer Food Service Program meals, as applicable.

- 5.9 The FSMC shall participate in the parent, teacher, and student advisory board.
- 5.10 The FSMC shall cooperate with the SFA in promoting nutrition education and assist in the coordination of the SFA's food service with classroom instruction.
- 5.11 The FSMC shall use SFA facilities for preparation of food to be served as specified in Exhibit A.
- 5.12 The FSMC shall not directly or indirectly prevent the sale or marketing of fluid milk at any time, in any place on school premises or at any school-sponsored event. [7 CFR 210.21(e)]
- 5.13 The FSMC is required to substitute food components of the meal pattern for students who are considered to have a disability under 7 C.F.R. 15b and the disability restricts their diet. Substitutions must be made on a case by case basis only when supported by a written statement of the need for substitution(s) that includes recommended alternate foods, unless otherwise exempted by the Food and Nutrition Service (FNS) of the USDA. Such statement must be signed by a licensed physician.

The FSMC may make substitutions for students without disabilities who cannot consume the regular lunch or afterschool snack because of medical or other special dietary needs. These substitutions must be made on a case by case basis and only when supported by a written statement of the need for substitutions that includes recommended alternate foods, unless otherwise exempted by FNS. Except with respect to substitutions for fluid milk, such a statement must be signed by a recognized medical authority.

- 5.14 The FSMC shall deposit daily all monies into the SFA's nonprofit food service account.
- 5.15 The FSMC will operate and care for equipment and food service areas in a clean, safe and healthy condition in accordance with the standards prescribed in the SFA's written food safety program and comply with all applicable federal, state, and local laws, ordinances, regulations, and rules concerning sanitation.
- 5.16 It will be the joint responsibility of the SFA and the FSMC to protect the anonymity of all children receiving free or reduced-price meals, and methods for ensuring anonymity shall be jointly agreed upon; provided that nothing in this paragraph shall be construed to relieve the FSMC of its independent obligation to protect the anonymity of all children receiving free or reduced-price meals and to provide the required quality and extent of goods and services hereunder.

SECTION 6 INVOICING AND PAYMENT

- 6.1 The Vendor shall submit itemized invoices to the SFA bi-weekly or monthly. Invoices shall specify the number of meals provided to the SFA and the unit price for each meal type.
- 6.2 The SFA shall pay the Vendor the unit price specified in the Bid Summary times meals provided as specified in the invoice. The SFA shall pay:

- 6.2.1 According to the time frame as stated on the Vendor's invoice; or
 - 6.2.2 Five (5) business days after receiving Meal Claim Reimbursement; whichever occurs later.
 - 6.2.3 No later than forty-one days (41) calendar days of its receipt of the invoice from the Vendor.
- 6.3 The Vendor shall use the following delinquent payment notification procedures in order to exercise its right to demand payment from the SFA:
- 6.3.1 For invoices not paid within forty-two (42) calendar days after the SFA received the invoice, the Vendor shall send the SFA a notice letter with a copy of the original invoice attached. The Vendor shall also provide a copy of the notice letter to FDACS.
 - 6.3.2 When an invoice previously noticed when delinquent forty-two (42) calendar days is still delinquent and not paid in full within sixty-three (63) calendar days after the SFA received the invoice, the Vendor must provide a second letter to the SFA with a copy of the original invoice attached and provide a copy to FDACS.
 - 6.3.3 The Vendor may suspend service or terminate its contract with the SFA if the SFA has failed to make full and complete payment for any invoice sixty-three (63) or more calendar days after the invoice was received. The Vendor's failure to terminate its contract shall not waive its right to seek payment under appropriate Florida Law and procedures.

SECTION 7 USDA FOODS

- 7.1 Any USDA Foods received for use by the SFA and made available to the FSMC shall be utilized within the specified Term of this Contract in the SFA's food service operation for the preparation and service of meals and for other allowable uses in accordance with 7 C.F.R. 250.
- 7.2 The FSMC shall accept and use USDA Foods in as large a quantity as may be efficiently utilized in the nonprofit food service operation, subject to approval of the SFA.
- 7.3 The FSMC shall manage all USDA Foods to ensure the foods are utilized in the SFA's food service. USDA Foods shall not be sold, exchanged, or otherwise disposed of without the approval of the USDA.
- 7.4 The FSMC shall utilize all USDA ground beef, ground pork, and processed end products received in the SFA's food service operation. Commercially-purchased foods shall not be substituted for these foods.

- 7.5 The FSMC shall utilize all other USDA Foods, or substitute commercially-purchased foods of the same generic identity, of U.S. origin, and of equal or better quality than the USDA Foods as determined by the SFA, in the SFA's food service operation.
- 7.6 The FSMC shall credit the SFA for the full value of all USDA Foods received for use in the SFA's meal service during the school year (including both entitlement and bonus foods) regardless of whether the USDA Foods have actually been used. If the FSMC acts as an intermediary between a processor and the SFA, the FSMC shall credit the SFA for the value of USDA Foods contained in the processed end products at the USDA processing agreement value, unless the processor is providing such credit directly to the SFA. The FSMC will issue all such credit in full prior to the expiration of each Contract Term.
- 7.7 The FSMC will clearly identify USDA food credits on the SFA's monthly bill/invoice, and record these credits on a separate line item entry. Each month, the FSMC will also provide a detailed account of all the USDA Food items that were used and the credits issued for any unused USDA Food items.
- 7.8 The current value of USDA Foods is based on the information listed on the SFA's Web-Based Supply Chain Management (WBSCM) Requisition on the Requisition Status Report. If not listed, the current market value of USDA Foods will be based on the prices issued by FDACS.
- 7.9 The SFA shall ensure the method and timing of crediting does not cause its cash resources to exceed limits established in 7 C.F.R. subparagraph 210.9(b)(2).
- 7.10 At the end of each Contract Term and upon expiration or termination of the Contract, a year-end reconciliation shall be conducted by the SFA to ensure and verify correct and proper credit has been received for the full value of all USDA Foods received by the FSMC during each Contract Term for use in the SFA's food service operation.
- 7.11 The SFA shall verify receipt of USDA Foods shipments through its electronic records or by contacting FDACS or the processor, as applicable.
- 7.12 The FSMC must keep separated inventories (both physical and accounting) of USDA Foods and regular purchased food.
- 7.13 The SFA and FSMC must maintain record of receipt of USDA Foods and processed end products, of crediting for the value of USDA Foods, and other records relating to USDA Foods in accordance with 7 C.F.R. section 250.54. All records pertaining to USDA Foods shall be maintained and made available for inspection by the SFA, FDACS and the USDA for a period of five (5) years plus the current year.
- 7.14 FSMC will comply with the storage and inventory management requirements for USDA Foods in 7 C.F.R. paragraph 250.14(b). USDA ground beef, ground pork, and processed end products shall be stored in a manner that ensures usage in the SFA's food service operation.
- 7.15 The FSMC must accept liability for any fault or negligence on its part that results in any loss, damage, out of condition, or improper use of USDA Foods not yet credited to the SFA.

- 7.16 SFA and FDACS have and preserve a right to assert claims against other persons to whom USDA Foods are delivered for care, handling or distribution, and will take action to obtain restitution in connection with claims for improper distribution, use or loss of, or damage to, USDA Foods.
- 7.17 The SFA and FSMC shall consult and agree on end products to be produced from USDA Foods during each Contract Term. If the SFA and FSMC cannot agree on end products, the FSMC shall utilize the USDA Foods in the form furnished by the USDA.
- 7.18 The SFA shall be responsible for contracting with any commercial facility for the processing or repackaging of USDA Foods. The FSMC shall pay all related processing fees and costs. The SFA shall not be responsible for any costs associated with processing USDA Foods. Although the FSMC may procure processed end products on behalf of the SFA, the FSMC itself shall not enter into any processing agreements with a processor, nor shall the FSMC enter into any subcontracts for further processing of USDA Foods. If the FSMC procures processed end products on behalf of the SFA, the FSMC will comply with the provisions of the SFA processing agreement(s) and the requirements in subpart C of 7 C.F.R. 250.
- 7.19 The FSMC shall have records maintained and available to substantiate the receipt, use, storage, and inventory of USDA Foods. The FSMC must submit to the SFA monthly inventory reports showing all transactions for processed and non-processed USDA Foods. Failure by the FSMC to maintain records as required 7 C.F.R. section 250.16 shall be considered prima facie evidence of improper distribution or loss of USDA Foods and the FSMC shall be subject to the provisions of § 250.13(e).
- 7.20 The SFA, FDACS, Comptroller General of the United States, Florida Auditor General, USDA, or any of their duly authorized representatives may perform on-site reviews of the FSMC's food service operation at any reasonable time. This includes the inspection and inventory of USDA Foods in storage or the facilities used in the handling or storage of such USDA Foods, and inspection and audit of all records, including financial records, and reports pertaining to the distribution of USDA Foods and may include review or audit of the procedures and methods used in carrying out the requirements of this contract and 7 C.F.R. 250 and 210.
- 7.21 The FSMC shall return all unused USDA ground beef products, ground pork products, and processed end products to the SFA upon termination, expiration, or non-renewal of the Contract.
- 7.22 At the discretion of the SFA, the FSMC may be required to return other unused USDA Foods to the SFA upon termination, expiration, or non-renewal of the Contract.
- 7.23 The SFA shall retain title to all USDA Foods provided to the FSMC for use in the SFA's food service operation.
- 7.24 USDA Foods or processed end products containing USDA Foods shall not be used for catering or special functions conducted outside of the nonprofit school food service operation.

**SECTION 8
PURCHASES/BUY AMERICAN**

- 8.1 The FSMC shall retain title to all purchased food and nonfood items.
- 8.2 The FSMC shall purchase, to the maximum extent practicable, domestic commodities or products that are either agricultural commodities produced in the United States or food product processed in the United States substantially using agricultural commodities produced in the United States.
- 8.3 The FSMC shall inform the SFA if a domestic food is unavailable. Documentation must be shown that consideration was given on the use of a domestic alternative food before approving an exception.
- 8.4 The FSMC shall not substitute commercially-purchased foods for USDA ground beef, ground pork, and processed end products received.
- 8.5 The FSMC may substitute commercially-purchased foods for all other USDA Food received. All commercially-purchased food substitutes must be of the same generic identity as the USDA food received, of United States origin, and of equal or better quality than the USDA Foods as determined by the SFA.
- 8.6 The SFA shall ensure commercially-purchased foods used in place of USDA Foods received are of the same generic identity as the USDA Foods received, of United States origin, and of equal or better quality than the USDA Foods as determined by the SFA.
- 8.7 The FSMC may be required to certify the percentage of United States content in the products supplied to the SFA.
- 8.8 The SFA reserves the right to review FSMC purchase records to ensure compliance with the *Buy American* provision in 7 C.F.R. sections 210.21 and 250.23.
- 8.9 The FSMC shall provide Nutrition Facts labels and any other documentation requested by the SFA to ensure compliance with United States content requirements.
- 8.10 The FSMC shall provide documentation on the use of non-domestic food when competition reveals the cost of domestic food is significantly high than non-domestic food.
- 8.11 The FSMC shall provide documentation for the use of a non-domestic alternative food due to the domestic food not produced or manufactured in sufficient and reasonable available quantities of a satisfactory quality.

SECTION 9
USE OF FACILITIES AND EQUIPMENT

- 9.1 The SFA shall make available without any cost or charge to the FSMC, the areas and premises agreeable to both parties in which the FSMC shall render its services.
- 9.2 The SFA shall furnish and install any equipment and make any structural changes needed to comply with federal, state, and local laws, ordinances, rules, and regulations.
- 9.3 The FSMC shall not use the SFA's facilities to produce food, meals, or services for other organizations or otherwise use the facilities of the SFA for any reason other than those specifically provided for in this Contract without the express written consent of the SFA.
- 9.4 The FSMC and SFA shall inventory the equipment and supplies owned by the SFA at the beginning of the school year and the end of the school year, including but not limited to flatware, trays, chinaware, glassware, and kitchen utensils. The FSMC will be responsible for correcting any discrepancies and any equipment repairs that are not the result of normal wear and tear within 30 days of the end-of-the-school-year inventory.
- 9.5 The SFA shall repair and service equipment except when damages result from the use of less-than-reasonable care by the FSMC employees or agents as determined by the SFA. When damage results from less-than-reasonable care on the part of any FSMC employees or agents, it will be the FSMCs responsibility to repair and service the damaged equipment, incurring all applicable fees and costs, within a reasonable timeframe to ensure no disruption in service.
- 9.6 The SFA reserves the right, at its sole discretion, to use its facilities to sell or dispense any food or beverage before or after regularly scheduled lunch or breakfast periods provided such use does not interfere with the operation of the Child Nutrition Programs.
- 9.7 The SFA shall return facilities and equipment to the FSMC in the same condition as received when the SFA uses the facilities for extra-curricular activities.
- 9.8 The FSMC shall maintain the inventory of expendable equipment necessary for the food service operation and at the inventory level as specified by the SFA.
- 9.9 The SFA shall be legally responsible for any losses of USDA Foods which may arise due to equipment malfunction or loss of electrical power not within the control of the FSMC.
- 9.10 The FSMC and/or its employees or agents shall not remove equipment or property of the SFA from the SFA's premises including, but not limited to, food preparation and/or serving equipment.
- 9.11 The FSMC shall provide written notification to the SFA of any equipment belonging to the FSMC within ten days of its placement on SFA premises.
- 9.12 The SFA shall not be legally responsible for loss or damage to equipment and/or vehicles owned by the FSMC and located on SFA premises.

- 9.13 The SFA shall provide sanitary toilet facilities for the FSMC employees.
- 9.14 The SFA shall have access, with or without notice to the FSMC, to all SFA facilities used by the FSMC for inspection and audit purposes.
- 9.15 The FSMC shall surrender all equipment and furnishings in good repair and condition to the SFA upon termination of the Contract, reasonable wear and tear excepted.
- 9.16 The SFA must give prior approval and have final authority for the purchase of equipment used for the storage, preparation, serving, or delivery of school meals.
- 9.17 The SFA retains title to all property and equipment when placed in service. If the property and/or equipment is amortized through the FSMC and the Contract expires or is terminated, the SFA can return the property to the FSMC for full release of the unpaid balance or continue to make payments in accordance with amortization schedules.

**SECTION 10
SANITATION**

- 10.1 The FSMC shall place garbage and trash in containers as specified by the SFA and place them in designated areas.
- 10.2 The SFA shall remove all garbage and trash from the designated areas.
- 10.3 The FSMC shall clean the kitchen area including, but not limited to, sinks, counters, tables, chairs, flatware, and utensils.
- 10.4 The FSMC shall operate and care for all equipment and food service areas in a clean, safe, and healthy condition in accordance with standards acceptable to the SFA and comply with all applicable laws, ordinances, regulations, and rules of federal, state, and local authorities.
- 10.5 The SFA shall clean grease traps, walls, floors, light fixtures, window coverings, and ducts and hoods above the filter line.
- 10.6 The SFA shall provide extermination services as needed.
- 10.7 The SFA shall clean the dining/cafeteria area, including tables, chairs, and floors after the meal service.

**SECTION 11
EMPLOYEES**

- 11.1 The FSMC shall comply with all wage and hours of employment regulations of federal and state law.
- 11.2 The FSMC shall pay all FSMC employees in accordance with the Fair Labor Standards Act and any other applicable statutes.

- 11.3 The FSMC and SFA recognize that one of the most important elements of a successful food service program is the staff employed to administer the food service program. The FSMC shall be responsible for the employment of all staff necessary for the safe, timely, and efficient distribution of meals to students and members of the SFA staff.
- 11.4 The FSMC shall instruct its employees to abide by the policies, rules, and regulations, with respect to use of SFA premises, as established by the SFA and furnished in writing to the FSMC.
- 11.5 The FSMC shall provide the SFA with a list of its personnel policies and employee handbook.
- 11.6 The FSMC shall ensure, at its own expense, required fingerprint-based criminal history record checks are conducted on all FSMC employees assigned to the SFA and results are provided to the SFA per the Jessica Lunsford Act, section 1012.32, Florida Statutes.
- 11.7 In the event of an SFA-approved reduction in on-site, dedicated food service employees, the FSMC shall credit the SFA's monthly invoice for the dollar amount related to the cost of the labor reduction for the remainder of the Contract Term. Such credit shall be termed a Labor Reduction Fee.
- 11.8 Upon written request of the SFA, the FSMC will immediately remove any FSMC employee who violates health requirements or conducts himself/herself in a manner which is detrimental to the physical, mental, or moral well-being of students or staff, or otherwise violates SFA policies, procedures, and practices.
- 11.9 In the event of the removal or suspension of any employee, the FSMC shall immediately restructure its staff without disruption in service.
- 11.10 All food service personnel assigned to the school shall be instructed on the use of all emergency valves, switches, and fire and safety devices in the kitchen and cafeteria areas.
- 11.11 The use of student workers or students enrolled in vocational classes in the food service operation shall be mutually agreed upon.
- 11.12 The FSMC shall provide daily, on-site supervisory personnel dedicated solely to the SFA, for the overall food service operation.
- 11.13 The FSMC shall conduct civil rights training for all food service employees, including front-line staff, on an annual basis. Civil rights training must include:
- Collection and use of data,
 - Effective public notification systems,
 - Complaint procedures,
 - Compliance review techniques,
 - Resolution of noncompliance,
 - Requirements for reasonable accommodation of persons with disabilities,
 - Requirements for language assistance,

- Conflict resolution, and
- Customer service.

11.14 The FSMC shall conduct periodic training on various food service operations related topics for all food service employees.

**SECTION 12
DESIGNATION OF PROGRAM EXPENSES**

12.1 The FSMC guarantees to the SFA that the proposal meal rates and fees for each reimbursable school meal and a la carte equivalent shall include the expenses designated under Column I. The FSMC shall be responsible for negotiating/paying all employees' fringe benefits, employee expenses, and accrued vacation and sick pay for staff on their payroll.

12.2 The SFA shall pay those expenses designated under Column II.

	<u>Column I</u>	<u>Column II</u>
LABOR		
Payroll, Managers, and/or Supervisors	<u>X</u>	_____
Payroll, Full-, and Part-Time Workers	<u>X</u>	_____
Payroll,		
Ticket Sellers	<u>X</u>	_____
Cashiers	<u>X</u>	_____
Drivers	<u>X</u>	_____

EMPLOYEE BENEFITS/COSTS—TO BE PAID BY PARTY DESIGNATED AS EMPLOYER. MAY INCLUDE, BUT NOT LIMITED TO:

Life Insurance, Medical/Dental Insurance	<u>X</u>	_____
Retirement Plans, Social Security	<u>X</u>	_____
Vacation, Sick Leave, Holiday Pay	<u>X</u>	_____
Uniforms, Tuition Reimbursement	<u>X</u>	_____
Labor Relations	<u>X</u>	_____
Unemployment Compensation, Workers Compensation	<u>X</u>	_____
Processing and Payment of Payroll	<u>X</u>	_____

FOOD

Food Products	<u>X</u>	_____
Commodity Delivery	<u>X</u>	_____
Commodity Freight/Handling Costs	<u>X</u>	_____
Food Storage/Warehouse	<u>X</u>	_____

OTHER EXPENSES

Accounting		
Bank Charges	<u>X</u>	_____
Data Processing	<u>X</u>	_____
Record Keeping	<u>X</u>	_____
Processing and Payment of Invoices	<u>X</u>	_____

Equipment—Major		
Original Purchase	<u> X </u>	<u> </u>
Routine Maintenance	<u> X </u>	<u> </u>
Major Repairs	<u> X </u>	<u> </u>
Replacement	<u> X </u>	<u> </u>
Equipment—Expendable (Trays, tableware, glassware, utensils)		
Original Purchase	<u> X </u>	<u> </u>
Replacement	<u> X </u>	<u> </u>
Cleaning/Janitorial Supplies	<u> X </u>	<u> </u>
Insurance		
Liability Insurance	<u> X </u>	<u> </u>
Insurance on Supplies/Inventory	<u> X </u>	<u> </u>
Laundry and Linen	<u> X </u>	<u> </u>
Office Materials	<u> X </u>	<u> </u>
Paper/Disposable Supplies	<u> X </u>	<u> </u>
Pest Control	<u> </u>	<u> X </u>
Postage	<u> X </u>	<u> </u>
Printing	<u> X </u>	<u> </u>
Product Testing	<u> X </u>	<u> </u>
Promotional Materials	<u> X </u>	<u> </u>
Taxes and License	<u> X </u>	<u> </u>
Telephone		
Local	<u> </u>	<u> X </u>
Long Distance	<u> X </u>	<u> </u>
Tickets/Tokens	<u> X </u>	<u> </u>
Training	<u> X </u>	<u> </u>
Transportation	<u> X </u>	<u> </u>
Trash Removal		
From Kitchen	<u> X </u>	<u> </u>
From School Premises	<u> </u>	<u> X </u>
Travel		
Required	<u> X </u>	<u> </u>
Requested	<u> X </u>	<u> </u>
Vehicles	<u> X </u>	<u> </u>

**SECTION 13
FEES**

- 13.1 All proposals must be calculated based on the menu(s) in Exhibit B. All proposals shall be submitted using the Proposal Summary Form attached herein (Attachment 2). The proposal price(s) must not include the use of commodities or any alternate pricing structure. All rates must be written in ink or typed in the blank space(s) provided and the estimated totals must be carried out to the second decimal place and must not be rounded.

- 13.2 Gross Sales shall be remitted to SFA or deposited in the nonprofit food service account on a daily basis. FSMC shall be paid a fixed meal price for each Reimbursable Meal and Meal Equivalent provided by the FSMC under this Agreement.
- 13.3 The total cost shall include SFA's salary and benefits, indirect cost, commodity and other SFA cost. These are SFA direct pay items that must be funded from Food Service Program revenues, but are included in the Fixed Meal Price paid per meal to FSMC. A meal or meal equivalent shall be calculated as follows:
- 13.3.1 A student lunch includes: student reimbursable lunches and full-paid adult lunches are counted as one meal equivalent for each lunch served. A reimbursable student breakfast and full-paid adult breakfast are counted as (.50) meal equivalents for each breakfast served. A reimbursable student after school snack is counted as (.25) meal equivalents. A la carte food sales are converted to meal equivalents by dividing the total dollars of a la carte sales by three dollars and seventy-three cents (3.73).
- 13.4 The FSMC shall invoice the SFA at the end of each accounting period as determined by the SFA. Invoiced amounts shall be paid as specified in 6.2. Reconciliation shall be made for any overpayment or under-payment on the invoice for the next accounting period. Invoices to the SFA must include a statement that documentation is available at the SFA Food Service office or reasonably accessible to support the invoice and any auditing process. All clerical/recordkeeping requirements of the Food Service operation shall be completed by the staff, both SFA and FSMC, assigned to the SFA Food Service office. Upon termination of the Agreement all outstanding amounts shall be paid within thirty (30) days. In addition, FSMC and SFA shall perform a final reconciliation of the records and FSMC shall either invoice SFA for amounts due or refund SFA for any overpayment resulting from such reconciliation.
- 13.5 The FSMC shall receive no payment for meals that are spoiled or unwholesome at the time of serving, that do not meet the detailed specifications for each food component or menu item in accordance with 7 C.F.R. 210, or that do not otherwise meet the requirements of the contract.
- 13.6 The FSMC must subtract from the SFA's monthly bill/invoice the value of all USDA Foods received. Credit issued by the FSMC to the SFA for USDA Foods receipts shall be recorded on the monthly bill/invoice as a separate line item entry and shall be clearly identified and labeled.
- 13.7 The FSMC shall submit separate billing for special functions conducted outside of the nonprofit school food service account.
- 13.8 The fixed meal rate for meals must be calculated as if no USDA Foods were available.

SECTION 14 REVENUE

- 14.1 The SFA shall receive all revenue from the food service operation.
- 14.2 The food service revenue shall be used only for the SFA's nonprofit food service.
- 14.3 The food service revenue shall flow through the SFA's chart of accounts.

- 14.4 All goods, services, or monies received as the result of any equipment or government commodity rebate shall be credited to the SFA's nonprofit food service account.
- 14.5 If reimbursement is denied as a direct result of the failure of the FSMC to comply with the provisions of this Contract, the FSMC shall assume responsibility for the amount denied.

SECTION 15 LICENSES, CERTIFICATIONS, AND TAXES

- 15.1 Throughout the Term of the Contract and each renewal Term, the FSMC shall obtain and maintain all applicable licenses, permits, and health certifications required by federal, state, and local law.
- 15.2 The FSMC shall have state or local health certification for any facility outside the SFA in which it proposes to prepare meals, if applicable, and must maintain this health certification for each Contract Term.
- 15.3 The FSMC and all affiliates shall collect and remit Florida Use Tax on all sales of tangible personal property in the State of Florida in accordance with applicable state statutes.

SECTION 16 RECORD KEEPING

- 16.1 The FSMC shall maintain such records as the SFA will need to meet monthly reporting responsibilities and will report claim information, including daily meal counts, to the SFA promptly at the end of each month.
- 16.2 The FSMC shall have records maintained and available to demonstrate compliance with the requirements relating to USDA Foods. Such records shall include the following
- 16.2.1 The receipt, use, storage, and inventory of USDA Foods;
 - 16.2.2 Monthly inventory reports showing all transactions for processed and non-processed USDA Foods;
 - 16.2.3 Documentation of credits issued to the SFA for USDA Foods received; and
 - 16.2.4 Documentation of credits issued to the SFA for USDA Foods owned by the SFA prior to the contract execution date.
- 16.3 The FSMC shall retain all records relating to the initial contract and all subsequent renewals for a minimum of five (5) years or the longer of the retention periods required by federal, state or local laws and regulations that govern the SFA regarding recordkeeping and records retention.
- 16.4 All records must be maintained for the longer of the retention periods specified above for the purpose of making audits, examinations, excerpts, and transcriptions by representatives of the SFA, FDACS, the USDA, and the Auditor General, and other governmental entities with monitoring authority at any reasonable time and place. If audit findings have not been resolved, the records shall be retained beyond the specified period as long as required for the resolution of the issues raised by the audit.

- 16.5 The FSMC accepts liability for any over-claims due to FSMC negligence or noncompliance with regulations, including those over-claims based on review or audit findings.
- 16.6 The Contractor shall allow public access to all documents, papers, letters, or other material subject to the provisions of Chapter 119, Florida Statutes, and made or received by the Contractor in conjunction with this Agreement. In accordance with section 119.0701(2), Florida Statutes, a vendor providing contractual services and acting on behalf of the SFA must:
- 16.6.1 Keep and maintain public records that ordinarily and necessarily would be required by the public agency in order to perform the service.
- 16.6.2 Provide the public with access to public records on the same terms and conditions that the public agency would provide the records and at a cost that does not exceed the cost provided in this chapter or as otherwise provided by law.
- 16.6.3 Ensure that public records that are exempt or confidential and exempt from public records disclosure requirements are not disclosed except as authorized by law.
- 16.6.4 Meet all requirements for retaining public records and transfer, at no cost, to the public agency all public records in possession of the contractor upon termination of the contract and destroy any duplicate public records that are exempt or confidential and exempt from public records disclosure requirements. All records stored electronically must be provided to the public agency in a format that is compatible with the information technology systems of the public agency.

IF THE CONTRACTOR HAS QUESTIONS REGARDING THE APPLICATION OF CHAPTER 119, FLORIDA STATUTES, TO THE CONTRACTOR'S DUTY TO PROVIDE PUBLIC RECORDS RELATING TO THIS CONTRACT, CONTACT THE CUSTODIAN OF PUBLIC RECORDS AT: PublicRecords@TLHclassical.org or 4141 Artemis Way, Tallahassee, FL 32311.

SECTION 17 TERMS AND TERMINATION

- 17.1 This Contract is effective for a one-year period, commencing July 1, 2020 or upon written acceptance of the Contract, whichever occurs last, and ending June 30, 2021 ("contract term" or "term"). This contract will be renewable on an annual basis, upon mutual agreement of the SFA and FSMC, for up to four (4) additional years (each year a "renewal term").
- 17.2 Renewal of this Contract is contingent upon the fulfillment of all Contract provisions relating to USDA Foods.
- 17.3 Either the SFA or FSMC can terminate this Contract for cause with a sixty- (60) day written notification. Following sixty- (60) day written notification, the SFA can terminate this Contract in

whole or in part without the payment of any penalty or incurring any further obligation to the FSMC.

- 17.4 The SFA reserves the right to terminate this Contract for convenience with a sixty- (60) day written notification. Following sixty- (60) day written notification, the SFA can terminate this Contract in whole or in part without payment of any penalty or incurring any further obligation to the FSMC.
- 17.5 Following any termination for convenience, the FSMC shall be entitled to compensation for services completed upon submission of invoices and proof of claim for services provided under this Contract up to and including the effective date of termination. The SFA shall have the right to receive services from the Contractor through the effective date of the notice of termination, and may, at its election, procure such work from other contractors as may be necessary to complete the services.
- 17.6 Notwithstanding any provision to the contrary in this Contract, obligations of the SFA will cease immediately without penalty of further payment being required if sufficient funds for this Agreement are not appropriated by the Florida Legislature or a federal funding source, or such funds are otherwise not made available to the SFA for payments in accordance with this Contract.
- 17.7 Notwithstanding the notice period in paragraph 17.3, the SFA may immediately terminate the Contract, in whole or in part, upon notice to the FSMC if the SFA determines that the actions, or failure to act, of the FSMC, its agents, employees or subcontractors have caused, or reasonably could cause jeopardy to health, safety, or property; or if the SFA determines that the FSMC lacks the financial resources to perform under the Contract.
- 17.8 If the FSMC fails to perform to the SFA's satisfaction any material requirement of this Contract or is in violation of a material provision of this Contract, the SFA shall provide written notice to the FSMC requesting that the breach or noncompliance be remedied within sixty- (60) days. If the breach or noncompliance is not remedied by the specified period of time, the SFA may either: (a) immediately terminate the Contract without additional written notice or, (b) enforce the terms and conditions of the Contract, and in either event seek any available legal or equitable remedies and damages. The SFA may finish the services by whatever method the SFA may deem expedient. Any damages incurred by the SFA as a result of any FSMC default shall be borne by the FSMC at its sole cost and expense, shall not be payable as part of the Contract amount, and shall be reimbursed to the SFA by the FSMC upon demand.
- 17.9 Neither the FSMC nor SFA shall be responsible for any losses resulting if the fulfillment of the terms of the Contract is delayed or prevented by wars, acts of public enemies, strikes, fires, floods, acts of God, or any other acts which could not have been prevented by the exercise of due diligence ("Act of God"). The SFA may cancel the Contract without penalty if the FSMC's performance does not resume within thirty (30) days of the FSMC's interruption of services due to an Act of God.
- 17.10 The only rates and fees that may be renegotiated in subsequent years of this contract are the fixed rates and fixed fees contained herein. Before any fixed rate or fee increases can be implemented as part of a contract renewal agreement, the FSMC shall document to the SFA, through a written financial analysis, the need for such increases. Renegotiation of all fixed rates

and fees in subsequent years of the contract must not exceed the *Consumer Price Index for Urban Consumers—Food Away From Home* annualized rate for December of the current school year. Individual per meal fixed rate and applicable fixed fee increases cannot exceed *the CPI Index* as stated above. Percentage increases cannot be applied to any previous year's total estimated or actual contract cost. The calculation method regarding the determination of a la carte equivalents is outlined in the *Fees* section of this contract.

SECTION 18 GENERAL CONTRACT TERMS

- 18.1 No provision of this Contract shall be assigned or subcontracted without prior written consent of the SFA.
- 18.2 This solicitation/Contract, exhibits, and attachments constitute the entire agreement between the SFA and FSMC and may not be changed, extended orally, or altered by course of conduct. No other contracts will be signed by the SFA.
- 18.3 Each party to this Contract represents and warrants to the other that: (a) it has the right, power and authority to enter into and perform its obligations under this Contract and (b) it has taken all requisite action (corporate, statutory or otherwise) to approve execution, delivery and performance of this Contract, and (c) this Contract constitutes a legal, valid and binding obligation upon itself in accordance with its terms.
- 18.4 Any silence, absence, or omission from the Contract specifications concerning any point shall be regarded as meaning that only the best commercial practices are to prevail, and all materials, workmanship, and services rendered shall be of a quality that would normally be specified by the SFA.
- 18.5 No course of dealing or failure of the SFA to enforce strictly any term, right, or condition of this Contract shall be construed as a waiver of such term, right, or condition. No express waiver of any term, right, or condition of this Contract shall operate as a waiver of any other term, right, or condition.
- 18.6 Payments on any claim shall not prevent the SFA from making claim for adjustment on any item found not to have been in accordance with the provisions of this Contract.
- 18.7 It is further agreed between the SFA and FSMC that the exhibits, attachments, and clauses attached and designated are hereby in all respects made a part of this Contract.
- 18.8 Minority-Owned Business Enterprise

Both parties agree to take affirmative steps to ensure that small businesses, minority-owned businesses and women's business enterprises are used whenever possible. Affirmative steps shall include the following:

- 18.8.1 Include qualified small businesses, minority-owned businesses and women's business enterprises on solicitation lists;
- 18.8.2 Assuring that small businesses, minority-owned businesses and women's businesses are solicited whenever they are potential sources;

- 18.8.3 When economically feasible, dividing total requirements into smaller tasks or quantities so as to permit maximum small businesses, minority-owned businesses and women’s business participation;
- 18.8.4 Where the requirement permits, establishing delivery schedules which will encourage participation by small businesses, minority-owned businesses and women’s businesses;
- 18.8.5 Using the services and assistance of the Small Business Administration and the Department of Commerce’s Minority Business Development Agency in the solicitation and utilization of small businesses, minority-owned businesses and women’s business enterprises.
- 18.9 The FSMC shall comply with the Title VI of the Civil Rights Act of 1964; USDA regulations implementing Title IX of the Education Amendments of 1972; Section 504 of the Rehabilitation Act of 1973; the Age Discrimination Act of 1975; 7C.F.R. Parts 15, 15a, and 15b; FNS Instruction 113-1, *Civil Rights Compliance and Enforcement—Nutrition Programs and Activities*; and any additions or amendments to such laws and regulations.
- 18.10 If this Contract is in excess of \$100,000, the SFA and FSMC shall comply with all applicable standards, orders, or regulations, including but not limited to:
- The Clean Air Act (42 U.S.C. § 7401 *et seq.*), the Clean Water Act (33 U.S.C. § 1251 *et seq.*), as amended, Executive Order 11738, and Environmental Protection Agency regulations (2 C.F.R. 1532);
 - Certification Regarding Lobbying* pursuant to 31 U.S.C. 1352 (2 C.F.R. Appendix II to Part 200); and
 - Disclosure of Lobbying Activities* pursuant to 31 U.S.C. 1352 (2 C.F.R. Appendix II to Part 200).
- 18.11 The FSMC will comply with:
- Energy Policy and Conservation Act (42 U.S.C. section 6201 *et seq.*);
 - Sections 103 and 107 of the Contract Work Hours and Safety Standards Act (40 U.S.C. 327-333), as supplemented by Department of Labor regulations (29 C.F.R. 5);
 - Executive Order 11246, entitled *Equal Employment Opportunity*, as amended by Executive Order 11375 and Department of Labor Regulation (41 C.F.R. Chapter 60);
 - Copeland “Anti-Kickback” Act (18 U.S.C. 874) as supplemented in Department of Labor regulations (29 C.F.R. Part 3);
 - Davis-Bacon Act (40 U.S.C. 276a to 276a-7) as supplemented by Department of Labor regulations (29 C.F.R. Part 5), and
 - Procurement of Recovered Materials (Stat. 200.322 Solid Waste Disposal Act).
- 18.12 The FSMC is subject to the provisions of 7 U.S.C. section 2209d due to the use of federal funds for operation of the food service program. All announcements and other materials publicizing this program must include statements as to the amount and proportion of federal funding involved.
- 18.13 FDACS and the USDA are not parties to this Contract and are not obligated, liable, or responsible for any action or inaction by the SFA or the FSMC. The SFA and the FSMC have full responsibility for ensuring the terms of the Contract are fulfilled

- 18.14 To the fullest extent permitted by law, the FSMC agrees to indemnify, defend, and hold harmless the SFA and its respective agents, officers and employees from and against any and all claims, demands, suits, liabilities, injuries (personal or bodily), property damage, causes of action, losses, costs, expenses, damages, or penalties, including, without limitation, reasonable defense costs, and reasonable legal fees, arising or resulting from, or occasioned by or in connection with (i) any bodily injury or property damage resulting or arising from any act or omission to act (whether negligent, willful, wrongful, or otherwise) by the FSMC, its subcontractors, anyone directly or indirectly employed by them or anyone for whose acts they may be liable; (ii) failure by the FSMC or its subcontractors to comply with any Laws applicable to the performance of the Services; (iii) any breach of this Contract, including, without limitation, any representation or warranty provided by the FSMC herein; (iv) any employment actions of any nature or kind including but not limited to, workers compensation, or labor action brought by the FSMC's employees; or (v) any identity breach or infringement of any copyright, trademark, patent, or other intellectual property right.

SECTION 19 FOOD SPECIFICATIONS

- 19.1 All USDA Foods offered to the SFA and made available to the FSMC are acceptable and should be utilized in as large a quantity as may be efficiently utilized.

For all other food components, specifications shall be as follows:

- 19.2 All breads, bread alternates, and grains must be whole grain or whole grain-rich. All breads and grains must be fresh (or frozen, if applicable) and must meet the minimum weight per serving as listed on USDA's *Exhibit A: School Lunch and Breakfast*. Ready-to-Eat (RTE) breakfast cereals must list a whole grain as the primary ingredient and the cereal must be fortified. RTE cereals that are made from 100 percent whole grains do not have to be fortified. If applicable, product should be in moisture-proof wrapping and pack-code date provided.
- 19.3 All meat and poultry must have been inspected by the USDA and must be free from off color or odor.
- 19.3.1 Beef must be at least 70:30 lean to fat, preferably 80:20 lean to fat or better.
- 19.3.2 Poultry should be U.S. Grade A when applicable and should meet the recommendations outlined in *Specifications for Poultry Products, A Guide for Food Service Operators* from the USDA.
- 19.3.3 For breaded and battered meat/meat alternate items, all flours must be whole grain or whole grain-rich and breading/batter must not make up more than 30 percent of the weight of the finished product. Note: Manufacturers producing qualifying products (meat/ meat alternate entrées containing grains) may apply for a Child Nutrition (CN) Label to indicate the number of ounce equivalent (oz. eq.) grains that meet the whole grain-rich criteria. The term "oz. eq. grains" on the CN Label indicates that the product meets the whole grain-rich criteria and credit for as a grain serving while the terms "bread" or "bread alternate" on the CN Label indicate that the product meets previous program requirements for grains/breads and are not creditable toward a grain serving.
- 19.3.4 For sausage patties, the maximum fat allowed is 50 percent by weight; industry standard of 38 to 42 percent fat preferred.

- 19.4 All cured processed meats (bologna, frankfurters, luncheon meat, salami, others) shall be made from beef, pork and/or poultry. No meat by-products, fillers, extenders, non-fat milk solids, or cereal will be allowed except to include those products containing Alternate Protein Products (APP) within the limits specified in 9 CFR 319.180(e) and meeting the requirements of Appendix A of 7 CFR 210, 220, 225, and 226. No other binders and extenders may be used in conjunction with the APP to receive the ounce per ounce crediting. Meats must not show evidence of greening, streaking, or other discoloration.
- 19.5 All cheese should be free of mold and undesirable flavor and odors; pasteurized when applicable; and preferably reduced- or low-fat. Hard cheese should have a bright, uniform, attractive appearance, and demonstrate satisfactory meltability. Soft (e.g., cottage cheese) and hard cheese should have a pleasing flavor; and contain proper moisture and salt content. Cream cheese, if offered, maybe offered as an extra food or condiment. Any item labeled as “imitation” cheese or cheese “product” does not meet the requirements for use in food-based menu planning approaches and is not creditable toward meal pattern requirements.
- 19.6 All fish must have been inspected by the United States Department of Commerce (USDC) and meet minimum flesh and batter/breading requirements for a USDC Grade A product or a product packed under federal inspection (PUFI) by the USDC. Note: Manufacturers producing qualifying products (meat/ meat alternate entrées containing grains) may apply for a Child Nutrition (CN) Label to indicate the number of ounce equivalent (oz. eq.) grains that meet the whole grain-rich criteria. The term “oz. eq. grains” on the CN Label indicates that the product meets the whole grain-rich criteria and credit for as a grain serving while the terms “bread” or “bread alternate” on the CN Label indicate that the product meets previous program requirements for grains/breads and are not creditable toward a grain serving.
- 19.7 All fresh fruits must be ripe and in good condition when delivered and must be ready for consumption per the USDA *Food Buying Guide*. At a minimum, fruits must meet the food distributors’ second-quality level. Fruits should have characteristic color and good flavor and be well-shaped and free from scars and bruises. Size must produce a yield equal to or greater than the attached 21-day cycle menu requirements.
- 19.8 All fresh vegetables must be ripe and in good condition when delivered and must be ready for consumption per the USDA *Food Buying Guide*. At a minimum, fresh vegetables must meet the food distributors’ second-quality level. Fresh vegetables should have characteristic color and good flavor, be well shaped, and free from discoloration, blemishes, and decay. Size must produce a yield equal to or greater than the attached 21-day cycle menu requirements
- 19.9 All canned vegetables must meet the food distributors’ first quality level (extra fancy and fancy) and should be reduced-sodium, low-sodium or no added salt.
- 19.10 All canned fruits must meet the food distributors’ second quality level (standard). Canned fruit must be packed in juice, water or light syrup, and all frozen or dried fruit must have no added sweetener (nutritive or non-nutritive).
- 19.11 All fruit juices must be 100 percent, full strength juice.
- 19.12 Eggs must be inspected and passed by the state or federal Department of Agriculture and used within 30 days of date on carton. Eggs should be grade A, uniform in size, clean, sound-shelled, and free of foreign odors or flavors.
- 19.13 Sauces, (i.e., spaghetti, pizza) and gravy must be smooth and uniform in color with no foreign substance, flavor, odor, or off color.

- 19.14 If applicable, the food production facility, manufacturing plant, and products must meet all sanitary and other requirements of the Food, Drug, and Cosmetic Act and other regulations that support the wholesomeness of products.
- 19.15 Meals and food items must be stored and prepared under properly controlled temperatures and in accordance with all applicable health and sanitation regulations.
- 19.16 When the specification calls for “Brand Name or Equivalent”, the brand name product is acceptable. Other products may be considered with proof that such products meet stated specifications and are deemed equivalent to the brand products in terms of quality, performance, and desired characteristics, as determined by the SFA.
- 19.17 Breakfast and lunch program meals must meet the sodium target level prescribed in 7 C.F.R. section 210.10 for the applicable school year.
- 19.18 Nutrition labels or manufacturer specifications must indicate zero grams of added trans-fat (less than 0.5 grams) per serving. Meats that contain a minimal amount of naturally-occurring trans fats are allowed in the school meal programs.
- 19.19 USDA requires SFA’s to offer two fluid milk choices daily. Fluid milk choices must be from unflavored low-fat (1 percent milk fat) or fat-free, flavored or unflavored.

EXHIBIT A

SITE INFORMATION LIST
NATIONAL SCHOOL LUNCH PROGRAM

Sponsor Name: Tallahassee Classical School

Sponsor Number 01-_____

Site Name & Address	Enrollment	Grade Levels	Number of Days Meals Served	Average Daily Participation	Meal Type	Serving Times*	
						Begin	End
Tallahassee Classical School 4141 Artemis Way Tallahassee FL 32311	504	K-8	180	B - TBD L - TBD S - TBD	Breakfast Lunch Snack	7:00 AM 10:00 AM 3:15 PM	8:00 AM 1:30 PM 3:45 PM
*The SLA reserves the right to adjust serving times as necessary for school operation.							

EXHIBIT B, PART 1
Food-Based Meal Pattern
21-Day Cycle Menu for K – 8th Grade
Lunch

	1	2	3	4	5	VEG Weekly cup portions
M/MA	3-4 oz. Baked Chicken (2 oz. cooked chicken = 2 oz. eq. M/MA)	4 oz. Cheese Sauce (2 oz. eq. M/MA)	4.5 oz. Chicken/Cheese (Quesadilla) (2 oz. cooked chicken & 1/2 oz. cheese= 2.5 oz. eq. M/MA)	3 oz. Hamburger (2 oz. cooked beef = 2 oz. eq. M/MA)	4.5 oz. slice Pepperoni/Cheese Pizza (2 oz. cheese and/or pepperoni = 2 oz. eq. M/MA)	x 1/2 cup Dark Green
G/B	1 oz. WGR Dinner Roll (1 oz. eq. grain)	1/2 c. WGR Pasta Macaroni (1 oz. eq. grain)	1.5 oz. 8" WGR Tortilla (1.5 oz. eq. grain)	2 oz. WGR Bun (2 oz. eq. grain)	2 oz. WGR Pizza Crust (2 oz. eq. grain)	x 3/4 cup Red/Orange
	1/2 c. Seasoned WGR Brown Rice		1 oz. WGR Tortilla Chips			x 1/2 cup Beans/Peas
Fruit	1/2 c. 1/2 cup Peaches	1/2 c. 1/2 cup Fresh Apple Slices	1/2 c. 1/2 cup Pineapple Chunks	1/2 c. 1/2 cup Cinnamon Applesauce	1/2 c. 1/2 cup Fresh Orange Wedges	x 1/2 cup Starchy
						x 1/2 cup Other
Veg	3/4 c. 1 cup Baked Beans = 3/4 cup credit (USDA I-06)	3/4 c. 1.5 cup (3/4 cup credit) Romaine OR Other Dark Green Lettuce Salad* FF Dressings	3/4 cup 1 Cup (1/2 Cup credit) Iceberg Lettuce	1 cup 3/4 cup Baked Potato Wedges	3/4 c. 3/4 cup Baby Carrots	x 1 cup Add'l
			1/4 cup Salsa	1/4 cup lettuce (1/8 cup credit) & 1/8 cup onion, pickles (garnish)	FF Ranch	
						x Grains (9.5 oz.)
M/MA	4 pieces (4 oz.) Oven-Baked Fish Nuggets (4 pieces = 2 oz. eq. M/MA)	1 Cup Spaghetti (1/2 cup meat sauce = 2 oz. eq. M/MA)	2 oz. BBQ Pork (2 oz. cooked pork = 2 oz. eq. M/MA)	3 oz. Grilled Chicken Caesar Wrap (2 oz. cooked chicken = 2 oz. eq. M/MA)	4 oz. Grilled Cheese (2 oz. cheese = 2 oz. eq. M/MA)	x 1/2 cup Dark Green
G/B	1 oz.-1.25 oz. WGR Nugget Breading (1-1.25 oz. eq. grain)	1/2 c. WGR Pasta—Spaghetti (1 oz. eq. grain)	2 oz. WGR Bun (2 oz. eq. grain)	1 oz. 6" WGR Tortilla (1 oz. eq. grain)	2 oz. WGR Bread (2 oz. eq. grain)	x 3/4 cup Red/Orange
	1 oz. WGR Dinner Roll (1 oz. eq. grain)					x 1/2 cup Beans/Peas
Fruit	1/2 c. 1/2 cup Fresh Fruit Mix—Grapes, Blueberries, Strawberries	1/2 c. 1/2 cup Fresh Banana	1/2 c. 1/2 cup Fruit Cocktail	1/2 c. 1/2 cup Cantaloupe Wedges	1/2 c. 1/2 cup Pears	x 1/2 cup Starchy
						x 1/2 cup Other

Veg	3/4 c.	3/4 Black-eyed peas	1 cup	1.5 cup (3/4 cup credit) Romaine OR Other Dark Green Lettuce Salad* FF Dressings 1/4 cup Tomato Sauce	3/4 c.	3/4 cup Baked Sweet Potato Fries	3/4 c.	3/4 cup Sweet Peas	3/4 c.	3/4 Cup Green Beans	x	1 cup Add'l
											x	Grains (8-8.25 oz.)
M/MA	11	1/2 Cup Chili (2 oz. cooked beef = 2 oz. eq. M/MA)	12	1 Each Turkey Chef Salad (1 oz. cooked turkey & 1 oz. LF Cheese = 2 oz. eq. M/MA)	13	2 oz. Hot Dog (2 oz. all meat hot dog = 2 oz. eq. M/MA)	14	1 Each Chicken Fajita (USDA D-40-1 fajita = 2 oz. eq. M/MA)	15	4.5 oz. slice Pepperoni/Cheese Pizza (2 oz. cheese and/or pepperoni = 2 oz. eq. M/MA)	x	VEG Weekly cup portions 1/2 cup Dark Green
G/B		1 oz. WGR Oyster Crackers (1 oz. eq. grain)		1 oz. WGR Croutons (1 oz. eq. grain)		1.5 oz. WGR Hot Dog Bun (1.5 oz. eq. grain)		1 oz. 6"WGR Tortilla (1 oz. eq. grain)		2 oz. WGR Pizza Crust (2 oz. eq. grain)	x	3/4 cup Red/Orange
		1 oz. WGR Dinner Roll (1 oz. eq. grain)		1 oz. WGR Soft Breadstick (1oz. eq. grain)				1 oz. WGR Tortilla Chips (1 oz. eq. grain)			x	1/2 cup Beans/Peas
Fruit		1/2 c. 1/2 cup Mixed Fruit		1/2 c. 1/2 cup Watermelon		1/2 c. 1/2 cup Fresh Apple Slices		1/2 c. 1/2 cup Fresh Orange Wedges		1/2 c. 1/2 cup Peaches	x	1/2 cup Starchy
											x	1/2 cup Other
Veg	3/4 c.	3/4 cup Variety Beans (Chili)	1 cup	1.5 cup (3/4 cup credit) Romaine OR Other Dark Green Lettuce Salad* FF Dressings	3/4 c.	3/4 Cup Cucumber Sticks FF Ranch	1 cup	3/4 cup Mexicali Corn 1/4 cup salsa	3/4 c.	3/4 cup Baby Carrots FF Ranch	x	1 cup Add'l
											x	Grains (9.5 oz.)
M/MA	16	5 pieces Baked Breaded Chicken Tenders (5 pieces = 2 oz. eq. M/MA)	17	2 oz. Pork Stir Fry (2oz. cooked porked = 2 oz. eq. M/MA)	18	1 Cup Ziti- (1/2 Cup turkey meat sauce = 2 oz. eq. M/MA)	19	4.66 oz. Hot Deli Turkey and Cheese Sub (1.66 oz. Turkey & 1 oz. Cheese = 2 oz. eq. M/MA)	20	1 Each Beef Burrito (2 oz. cooked beef = 2 oz. eq. M/MA)	x	VEG Weekly cup portions 1/2 cup Dark Green
G/B		1 oz. WGR Biscuit (1 oz. eq. grain)		1/2 c. WGR Brown Rice (1 oz. eq. grain)		1/2 c. WGR Pasta- Ziti (1/2 Cup pasta = 1 oz. eq. grain)		2 oz. WGR Bun (2 oz. eq. grain)		1.5 oz. 8"WGR Tortilla (1.5 oz. eq. grain)	x	3/4 cup Red/Orange
		1 oz. Tenders WGR Breeding (1 oz. eq. grain)								1 oz. WGR Tortilla Chips (1 oz. eq. grain)	x	1/2 cup Beans/Peas

Fruit	½ c.	1/2 cup Baked Cinnamon Apples	½ c.	1/2 cup Fresh Pineapple Chunks	½ c.	1/2 cup Fresh Banana	½ c.	1/4 cup Sliced Kiwi with 1/4 cup Red Grapes	½ c.	1/2 cup Fresh Melon(s)	x	1/2 cup Starchy
Veg	¾ c.	3/4 Cup Black Beans	¾ c.	1/2 cup Broccoli, Steamed 1/4 cup Oriental Veg (Stir Fry)	1 cup	3/4 cup Carrot Sticks 1/4 cup Tomato Sauce	¾ c.	3/4 Cup Tater Tots	¾ c.	1 Cup (1/2 Cup credit) Iceberg Lettuce 1/4 cup Tomatoes, Onion (Salsa)	x	1/2 cup Other 1 cup Add'l
	21		It is recommended to utilize USDA recipe to prepare menu items when applicable.									
M/MA	1 Each	Breaded Chicken Patty (3 oz. = 2 oz. eq. M/MA)	WGR = whole grain-rich, eq. = equivalent, M/MA = Meat/Meat Alternate									
G/B	1 oz.	Whole Grain Rich Bun (1 oz. eq. grain)	A 8 oz. milk served daily per meal pattern requirements. Two choices required daily from: Fat Free flavored or unflavored; 1% or less unflavored.									
			The contractor must adhere to each 21-day cycle menu for the first 21 days of meal service.									
Fruit	1/2 c.	1/2 cup Fresh Apple Slices	Products may be brand name or equivalent as stipulated in this contract.									
			The contractor is encouraged to incorporate low sodium products.									
Veg	1-3/4 cup	1 cup (1/2 cup credit) Romaine OR Other Dark Green Lettuce Salad* FF Dressings 1/4 cup Tomatoes 3/4 cup Crinkle Cut Fries	Required average daily calorie range per 5-day week = 600-650									
			*Leafy green vegetables: 1 cup counts as 1/2 cup of vegetables. Dark green leafy choices include romaine, spinach, Mesclun, and green and red leaf lettuce.									
			Grains must meet the designated ounce equivalents per the menu guidelines.									
			Light, low-fat, non-fat, and low- sugar products/food items are to be used as necessary to meet the average daily calorie range.									
			Condiments to be included,									

EXHIBIT B, PART 1
Food-Based Meal Pattern
21-Day Cycle Menu for 9th – 12th Grade
Lunch

	1	2	3	4	5	VEG Weekly cup portions
M/MA	3-4 oz. Baked Chicken (2 oz. cooked chicken = 2 oz. eq. M/MA)	4 oz. Cheese Sauce (2 oz. eq. M/MA)	4.5 oz. Chicken/Cheese (Quesadilla) (2 oz. cooked chicken & 1/2 oz. cheese = 2.5 oz. eq. M/MA)	3 oz. Hamburger (2 oz. cooked beef = 2 oz. eq. M/MA)	4.5 oz. slice Pepperoni/Cheese Pizza (2 oz. cheese and/or pepperoni = 2 oz. eq. M/MA)	x 1/2 cup Dk Green
G/B	1 oz. WGR Dinner Roll (1 oz. eq. grain)	1/2 cup WGR Pasta—Macaroni (1 oz. eq. grain)	1.5 oz. 8" WGR Tortilla (1.5 oz. eq. grain)	2 oz. WGR Hamburger Bun (2 oz. eq. grain)	2 oz. WGR Pizza Crust (2 oz. eq. grain)	x 1-1/4 cup Red/Orange
	1/2 cup Seasoned WGR Brown Rice (1 oz. eq. grain)	1 oz. WGR Dinner Roll (1 oz. eq. grain)	1 oz. WGR Tortilla Chips (1 oz. eq. grain)			x 1/2 cup Beans/Peas
Fruit	1 cup 1 cup Peaches	1 cup 1/2 cup 100% Fruit Blend Juice	1 cup 1 cup Pineapple Chunks	1 cup 1 cup Cinnamon Applesauce	1 cup 1 cup Grapes	x 1/2 cup Starchy
		1 cup 1/2 cup Fresh Apple Slices				x 3/4 cup Other
Veg	1 cup 1 -1/3 Cup Baked Beans = 1 Cup credit (USDA I-06)	1 cup 2 cups (1 cup credit) Romaine OR Other Dark Green Lettuce Salad* FF Dressings	1 cup 1-1/2 Cup (3/4 Cup credit) Iceberg Lettuce	1 cup 1 Cup Baked Potato Wedges	1 cup 1 Cup Baby Carrots	x 1-1/2 cup Add'l
			1/4 Cup Salsa		FF Ranch	
						Grains x (10.5 oz)
M/MA	4 pieces Oven-Baked Fish Nuggets (4 pieces = 2 oz. eq. M/MA)	1 Cup Spaghetti (1/2 Cup meat sauce = 2 oz. eq. M/MA)	2 oz. BBQ Pork (2 oz. cooked pork = 2 oz. eq. M/MA)	3 oz. Grilled Chicken Caesar Wrap (2 oz. cooked chicken = 2 oz. eq. M/MA)	2 oz. Grilled Cheese (2 oz. cheese = 2 oz. eq. M/MA)	x 1/2 cup Dk Green
G/B	1 oz.-1.25 oz. WGR Nugget Breading (1-1.25 oz. eq. grain)	1 cup WGR Pasta—Spaghetti (1 oz. eq. grain)	2 oz. WGR Bun (2 oz. eq. grain)	2 oz. 10" WGR Tortilla (2 oz. eq. grain)	2 oz. WGR Bread (2 oz. eq. grain)	x 1-1/4 cup Red/Orange
	1 oz. WGR Dinner Roll (1oz. eq. grain)	1 oz. Garlic Bread (1 oz. eq. grain)				x 1/2 cup Beans/Peas
Fruit	1 cup 1 cup Fresh Fruit Mix—Grapes,	1 cup 1/2 cup Fresh Banana	1 cup 1 cup Fruit Cocktail	1 cup 1 cup Cantaloupe Wedges	1 cup 1 cup Pears	x 1/2 cup Starchy

		Blueberries, Strawberries		1/2 cup 100% Apple Juice							x	3/4 cup Other
Veg	1 cup	1 cup Black Beans	1-1/4 cup	2 cups (1 cup credit) Romaine OR Other Dark Green Lettuce Salad* FF Dressings 1/4 Cup Tomato Sauce	1 cup	1 Cup Baked Sweet Potato Fries	1 cup	1 Cup Sweet Peas	1 cup	1 Cup Green Beans	x	1-1/2 cup Add'l
											x	Grains (10-10.25 oz)
M/MA	11	Chili (2 oz. cooked beef = 2 oz. eq. M/MA)	12	Turkey and Cheese Chef Salad (1 oz. cooked turkey & 1 oz. LF Cheese = 2 oz. eq. M/MA)	13	Hot Dog (2 oz. all meat hot dog = 2 oz. eq. M/MA)	14	Chicken Fajita (USDA D-40-1 fajita = 2 oz. eq. M/MA)	15	Pepperoni/Cheese Pizza (2 oz. cheese and/or pepperoni = 2 oz. eq. M/MA)	x	1/2 cup Dk Green
G/B	1/2 Cup	WGR Oyster Crackers (1 oz. eq. grain)	1 oz.	WGR Croutons (1 oz. eq. grain)	1.5 oz.	WGR Hot Dog Bun (1.5 oz. eq. grain)	1 oz.	6" WGR Tortilla (1 oz. eq. grain)	4.5 oz. slice	WGR Pizza Crust (2 oz. eq. grain)	x	1-1/4 cup Red/Orange
	1 oz.	WGR Dinner Roll (1 oz. eq. grain)	1 oz.	WGR Soft Breadstick (1 oz. eq. grain)	1 oz.	Hard Pretzels (1 oz. eq. grain)	1 oz.	WGR Tortilla Chips (1 oz. eq. grain)	2 oz.		x	1/2 cup Beans/Peas
Fruit	1 cup	1 cup Mixed Fruit	1 cup	1 cup Watermelon	1 cup	1/2 cup Fresh Apple	1 cup	1 cup pineapple chunks	1 cup	1 cup Grapes	x	1/2 cup Starchy
Veg	1 cup	1 cup Variety Beans (Chili)	1 cup	2 cups (1 cup credit) Romaine OR Other Dark Green Lettuce Salad* FF Dressings	1 cup	1 Cup Cucumber Sticks	1-1/4 cup	3/4 cup Mexicali Corn 1/4 cup Salsa	1 cup	1 Cup Baby Carrots	x	3/4 cup Other
										FF Ranch	x	1-1/2 cup Add'l
											x	Grains (10.5 oz)
M/MA	16	Baked Breaded Chicken Tenders (5 pieces = 2 oz. eq. M/MA)	17	Pork Stir Fry (2 oz. cooked pork = 2 oz. eq. M/MA)	18	Ziti- (1/2 Cup turkey meat sauce = 2 oz. eq. M/MA)	19	Hot Turkey and Cheese (Sub)	20	Beef Burrito (2 oz. cooked beef = 2 oz. eq. M/MA)	x	1/2 cup Dk Green
G/B	1 oz.	WGR Biscuit (1 oz. eq. grain)	1 c.	WGR Brown Rice (2 oz. eq. grain)	1/2 c.	WGR Pasta- Ziti (1/2 Cup pasta = 1 oz. eq. grain)	2 oz.	1.66 oz. Turkey & 1 oz. Cheese = 2 oz. eq. M/MA) WGR Bun (2 oz. eq. grain)	1.5 oz.	8" WGR Tortilla (1.5 oz. eq. grain)	x	1-1/4 cup Red/Orange

Fruit	1 oz.	WG Tenders Breeding (1 oz. eq. grain)	1 cup	1 cup Pears	1 oz.	Garlic Bread (1 oz. eq. grain)	1 cup	1/2 cup Sliced Kiwi with 1/2 cup Red Grapes	1 oz.	WGR Tortilla Chips (1 oz. eq. grain)	x	1/2 cup Beans/Peas
	1 cup	1 cup Baked Cinnamon Apples			1 cup	1/2 cup Fresh Banana 1/2 cup 100% Apple Juice			1 cup	1 cup Fresh Melon(s)	x	1/2 cup Starchy
Veg	1 cup	1 -1/3 Cup Baked Beans = 1 Cup credit (USDA I-06)	1 cup	3/4 cup Broccoli 1/4 cup Oriental Veg (Stir Fry)	1-1/4 cup	1 cup Carrot Sticks 1/4 cup Tomato Sauce	1 cup	1 cup Tater Tos	1-1/4 cup	2 Cups (1 Cup credit) Iceberg Lettuce 1/4 cup Tomatoes, Onion (Salsa)	x	3/4 cup Other 1-1/2 cup Add'l
												x

M/MA	21		WGR = whole grain-rich, eq. = equivalent, M/MA = Meat/Meat Alternate									
G/B	2 oz.	Breaded Chicken Patty (3 oz. = 2 oz. eq. M/MA)	A 8 oz. milk served daily per meal pattern requirements. Two choices required daily from: Fat Free flavored or unflavored; 1% or less unflavored.									
	2 oz.	Whole Grain Rich Bun (2 oz. eq. grain)	The contractor must adhere to each 21-day cycle menu for the first 21 days of meal service.									
			Products may be brand name or equivalent as stipulated in this contract.									
			The contractor is encouraged to incorporate low sodium products.									
Fruit	1 cup	1 cup Fresh Apple Slices	Required average daily calorie range per 5-day week = 750-850									
			*Leafy green vegetables: 1 cup counts as 1/2 cup of vegetables. Dark green leafy choices include romaine, spinach, Mesclun, and green and red leaf lettuce.									
			Grains must meet the designated ounce equivalents per the menu guidelines.									
Veg	1-3/4 cup	1 cup (1/2 cup credit) Romaine OR Other Dark Green Lettuce Salad* FF Dressings	Light, low-fat, non-fat, and low- sugar products/food items are to be used as necessary to meet the average daily calorie range.									
		1/4 cup Tomatoes	Condiments to be included,									
		3/4 cup Crinkle Cut Fries	It is recommended to utilize USDA recipe to prepare menu items when applicable.									

EXHIBIT B, PART 2
 Food-Based Meal Pattern
 21-Day Cycle Menu for K – 12th Grade
 Breakfast

<p>1</p> <p>G/B 1.2 oz. WGR Pancakes (1 o.z eq. grain)</p> <p>G/B or 1 oz. Turkey Sausage (1 oz. cooked = 1 oz. eq. M/MA)</p> <p>M/MA</p> <p>F/V 1/2 c. Fresh Blueberries</p> <p>1/2 c. 100% Pineapple Juice Syrup</p>	<p>2</p> <p>1 oz. WGR Toast (1 oz. eq. grain)</p> <p>1/2 egg Scrambled Eggs (1/2 egg = 1 oz. eq. M/MA) w/veggies</p> <p>1/2 c. Orange Wedges</p> <p>1/2 c. 100% Orange Juice</p> <p>1/4 c. Mushrooms, Red/Green Peppers, and Onions</p>	<p>3</p> <p>1 oz. WGR English Muffin (1 oz. eq. grain)</p> <p>1 oz. 1/2 Egg (1 oz. eq. M/MA)</p> <p>1/2 oz. Low-fat Cheese (.5 oz. eq. M/MA)</p> <p>1/2 c. Fresh Strawberries</p> <p>1/2 c. 100% Apple Juice</p>	<p>4</p> <p>1 oz. WGR Cereal- 1 Cup (flakes/rounds) = 1 oz. eq.1.25 Cups (puffed cereal) = 1 oz. eq.</p> <p>4 oz. Fat-Free Yogurt (1/2 cup = 1 oz. eq. M/MA)</p> <p>1/2 c. Fresh Banana</p> <p>1/2 c. 100% Grape Juice</p>	<p>5</p> <p>2 oz. WGR Bagel (2 oz. eq. grain) w/ Low-Fat cream cheese</p> <p>1/2 c. Fresh Apple Slices</p> <p>1/2 c. 100% Fruit Punch Juice</p>
<p>6</p> <p>G/B 1/2 c. WGR Oatmeal (1 oz. eq. grain)</p> <p>G/B or 2 oz. WGR Granola Bar (2 oz. plain granola bar = 1 oz. eq. grain)</p> <p>M/MA</p> <p>F/V 1/2 c. Cinnamon Apples</p> <p>1/2 c. 100% Pineapple Juice</p>	<p>7</p> <p>1 oz. WGR Cereal- 1 Cup (flakes/rounds) = 1 oz. eq.1.25 Cups (puffed cereal) = 1 oz. eq.</p> <p>2 oz. WGR Apple Muffin (2 oz. =1 oz. eq. grain)</p> <p>1/4 c. Raisins (1/4 c. credits 1/2 c.)</p> <p>1/2 c. 100% Orange Juice</p>	<p>8</p> <p>2.4 oz. WGR Waffles (2.4 oz. = 2 oz. eq. grain)</p> <p>1/2 c. Pineapple</p> <p>1/2 c. 100% Apple Juice</p> <p style="text-align: right;">Syrup</p>	<p>9</p> <p>1 oz. WGR Cereal- 1 Cup (flakes/rounds) = 1 oz. eq.1.25 Cups (puffed cereal) = 1 oz. eq.</p> <p>1 oz. WGR Animal Crackers (1 oz. = 1 oz. eq. grain)</p> <p>1/2 c. Pears</p> <p>1/2 c. 100% Grape Juice</p>	<p>10</p> <p>1 oz. WGR English Muffin</p> <p>2 Tbsp. Peanut Butter (2 Tbsp. = 1 oz. eq. M/MA)</p> <p>1/2 c. Peaches</p> <p>1/2 c. 100% Fruit Punch Juice</p>
<p>11</p>	<p>12</p>	<p>13</p>	<p>14</p>	<p>15</p>

G/B	4.8 oz.	WGR French Toast (4.8 oz. = 2 oz. eq. grain)	1 oz.	WGR Cereal- 1 Cup (flakes/rounds) = 1 oz. eq. 1.25 Cups (puffed cereal) = 1 oz. eq.	1 oz.	WGR Biscuit (1 oz. eq. grain)	1 oz.	WGR Cereal- 1 Cup (flakes/rounds) = 1 oz. eq. 1.25 Cups (puffed cereal) = 1 oz. eq.	1 oz.	WGR Toast (1 oz. eq. grain)
G/B or			1/2 c.	Fat-Free Yogurt (1/2 cup = 1 oz. eq. M/MA)	1 oz.	Egg (1/2 egg = 1 oz. eq. M/MA)	2 oz.	Hard Boiled Egg (1 egg = 2 oz. eq. M/MA)	1/2 egg	Scrambled Eggs (1/2 egg = 1 oz. eq. M/MA) w/veggies
M/MA			1/2 c.	Fresh Banana	1/2 c.	Orange Wedges	1/2 c.	Mixed Fruit	1/2 c.	Fresh Blueberries
F/V	1/2 c.	Applesauce	1/2 c.	100% Orange Juice	1/2 c.	100% Apple Juice	1/2 c.	100% Grape Juice	1/2 c.	100% Orange Juice
	1/2 c.	100% Pineapple Juice Syrup	1/2 c.						1/4 c.	Mushrooms, Red/Green Peppers, and Onions
16			17	WGR Cereal- 1 Cup (flakes/rounds) = 1 oz. eq. 1.25 Cups (puffed cereal) = 1 oz. eq.	18	WGR Waffles (2.4 oz. = 2 oz. eq. grain)	19	WGR Cereal- 1 Cup (flakes/rounds) = 1 oz. eq. 1.25 Cups (puffed cereal) = 1 oz. eq.	20	WGR Breakfast Muffin (2 oz. = 1 oz. eq. grain)
G/B	1/2 c.	WGR Oatmeal (1 oz. eq. grain)	1 oz.	WGR Blueberry Muffin (2 oz. = 1 oz. eq. grain)	2.4 oz.		1 oz.	WGR Graham Crackers (1 oz. = 1 oz. eq. grain)	2 oz.	
G/B or	2 oz.	Whole Grain Granola Bar (2 oz. plain granola bar = 1 oz. eq. grain)	2 oz.				1 oz.		1 oz.	Scrambled Eggs (1/2 egg = 1 oz. eq. M/MA)
M/MA			1/2 c.	Pineapple	1/2 c.	Peaches	1/2 c.	Fresh Strawberries	1/2 c.	Fresh Apple Slices
F/V	1/2 c.	Cinnamon Apples	1/2 c.	100% Orange Juice	1/2 c.	100% Apple Juice	1/2 c.	100% Grape Juice	1/2 c.	100% Fruit Punch Juice
	1/2 c.	100% Pineapple Juice				Syrup				
21			<p>WGR = whole grain-rich, eq. = equivalent, M/MA = Meat/Meat Alternate</p> <p>A 8 oz. milk served daily per meal pattern requirements. Two choices required daily from: Fat Free flavored or unflavored; 1% or less unflavored.</p> <p>The contractor must adhere to each 21-day cycle menu for the first 21 days of meal service.</p> <p>Grains and meat/meat alternates must meet the designated ounce equivalents per the menu guidelines.</p>							
G/B	1.2 oz.	Whole Grain Rich Pancakes (1.2 oz. = 1 oz. eq. grains)								
G/B or										

M/MA	1 oz.	Turkey Sausage (1 oz. cooked = 1 oz. eq. M/MA)	The breakfast menu must meet the 2014-2015 meal pattern requirements for all components, including the whole grains and daily one-cup fruit requirements, and Sodium Target 1 (≤ 540 mg sodium at breakfast).
F/V	1/2 c.	Mixed Fruit	Condiments to be included.
	1/2 c.	100% Orange Juice	The contractor is encouraged to incorporate low sodium products.

EXHIBIT C
FOOD BASED NUTRITION STANDARDS
FOR MENU PLANNING
NATIONAL SCHOOL LUNCH PROGRAM & SCHOOL BREAKFAST PROGRAM

	Breakfast Meal Pattern			Lunch Meal Pattern		
	<i>Grades K-5</i>	<i>Grades 6-8</i>	<i>Grades 9-12</i>	<i>Grades K-5</i>	<i>Grades 6-8</i>	<i>Grades 9-12</i>
Meal Pattern	Amount of Food^a Per Week (Minimum Per Day)					
Fruits (cups) ^{b,c}	5 (1)	5 (1)	5 (1)	2½ (½)	2½ (½)	5 (1)
Vegetables (cups) ^{b,c}	0	0	0	3¾ (¾)	3¾ (¾)	5 (1)
Dark green ^d	0	0	0	½	½	½
Red/Orange ^d	0	0	0	¾	¾	1¼
Beans/Peas (Legumes) ^d	0	0	0	½	½	½
Starchy ^d	0	0	0	½	½	½
Other ^{d,e}	0	0	0	½	½	¾
Additional Veg to Reach Total ^f	0	0	0	1	1	1½
Grains (oz. eq.)	7 (1)	8 (1)	9 (1)	8 (1)	8 (1)	10 (2)
Meats/Meat Alternates (oz. eq.)	0 ^g	0 ^g	0 ^g	8-10 (1)	9-10 (1)	10-12 (2)
Fluid milk (cups) ^h	5 (1)	5 (1)	5 (1)	5 (1)	5 (1)	5 (1)
Other Specifications: Daily Amount Based on the Average for a 5-Day Week						
Min-max calories (kcal) ^{h,i,o}	350-500	400-550	450-600	550-650	600-700	750-850
Saturated fat (% of total calories) ⁱ	< 10	< 10	< 10	< 10	< 10	< 10
Sodium (mg) ^{i,j}	≤ 540	≤ 600	≤ 640	≤ 1,230	≤ 1,360	≤ 1,420
Target 1, 2014-2015						
Target 2, 2017-2018	≤ 485	≤ 535	≤ 570	≤ 935	≤ 1,035	≤ 1,080
Target 3, 2022-2023	≤ 430	≤ 470	≤ 500	≤ 640	≤ 710	≤ 740
Trans fat^l	Nutrition label or manufacturer specifications must indicate zero grams of <u>trans</u> fat per serving.					

^aFood items included in each food group and subgroup and amount equivalents. Minimum creditable serving is ½ cup.

^bOne quarter-cup of dried fruit counts as ½ cup of fruit; 1 cup of leafy greens counts as ½ cup of vegetables. No more than half of the fruit or vegetable offerings may be in the form of juice. All juice must be 100% full-strength.

^cFor breakfast, vegetables may be substituted for fruits, but the first two cups per week of any such substitution must be from the dark green, red/orange, beans and peas (legumes) or “Other vegetables” subgroups as defined in §210.10(c)(2)(iii).

^dLarger amounts of these vegetables may be served.

^e This category consists of “Other vegetables” as defined in §210.10(c)(2)(iii)(E). For the purposes of the NSLP, “Other vegetables” requirement may be met with any additional amounts from the dark green, red/orange, and beans/peas (legumes) vegetable subgroups as defined in § 210.10(c)(2)(iii).

^fAny vegetable subgroup may be offered to meet the total weekly vegetable requirement.

^gThere is no separate meat/meat alternate component in the SBP. Schools may substitute 1 oz. eq. of meat/meat alternate for 1 oz. eq. of grains after the minimum daily grains requirement is met.

^hThe average daily amount of calories for a 5-day school week must be within the range (at least the minimum and no more than the maximum values).

ⁱDiscretionary sources of calories (solid fats and added sugars) may be added to the meal pattern if within the specifications for calories, saturated fat, trans fat, and sodium. Foods of minimal nutritional value and fluid milk with fat content greater than 1 percent milk fat are not allowed.

^j Final sodium specifications are to be reached by SY 2022-2023 or July 1, 2022. Intermediate sodium specifications are established for SY 2014-2015 and 2017-2018. See required intermediate specifications in § 210.10(f)(3) for lunches and § 220.8(f)(3) for breakfast.

Leon County Schools
School Year Calendar 2020-2021

LCS 2020-2021 REGULAR CALENDAR

August 2020-16 days							September 2020-20 days							October 2020-21 days																														
M	T	W	T	F			M	T	W	T	F			M	T	W	T	F																										
						1		1	2	3	4	5								1	2	3																						
2	3	T/I	4	T/I	5	T/I	6	T/I	7	T/I	8			6	7	H	8	9	10	11	12			4	5	6	7	8			10													
9	10	S	11	12	13	14	15	16	17	18	19	20	21	22	13	14	15	16	17	18	19	20	21	22	23	24			11	12	T/I	13	14	15	16	17								
16	17	18	19	20	21	22	23	24	25	26	27	28	29		20	21	22	23	24	25	26			18	19	20	21	22	23	24														
23/30	24/31	25	26	27	28	29									27	28	H	29	30					25	26	27	28	29	30	31														
November 2020-15 days							Dec. 2020-14 days-1st sem.=86 days							January 2021-18 days																														
M	T	W	T	F			M	T	W	T	F			M	T	W	T	F																										
1	2	3	4	5	6	7																																						
8	9	10	11	H	12	13	14	15	16	17	18	19	20	21	6	7	8	9	10	11	12	13	14	15	16	17	18	19	3	4	T/I	5	6	7	8	9								
22	23	A	24	A	25	A	26	H	27	H	28				20	21	H	22	H	23	H	24	H	25	H	26				10	11	12	13	14	15	16	17	18	19	20	21	22	23	24
29	30						27	28	H	29	H	30	H	31	H				24/31	25	26	27	28	29	30			17	18	H	19	20	21	22	23									
February 2021-19 days							March 2021-17 days							April 2021-21 days																														
M	T	W	T	F			M	T	W	T	F			M	T	W	T	F																										
1	2	3	4	5	6	7																																						
7	8	9	10	11	12	13	14	15	16	17	18	19	20	21	1	2	3	4	5	6			4	5	6	7	8	9	H	10														
14	15	H	16	17	18	19	20	21	22	23	24	25	26	27	7	8	9	10	11	12	13		11	12	13	14	15	16	17															
21	22	23	24	25	26	27									14	15	A	16	A	17	A	18	A	19	A	20			18	19	20	21	22	23	24									
28							21	22	T/I	23	24	25	26	27		25	26	27	28	29	30			25	26	27	28	29	30															
							28	29	30	31																																		
May 2021-19 days-2nd sem.=94 days							June 2021							July 2021																														
M	T	W	T	F			M	T	W	T	F			M	T	W	T	F																										
1	2	3	4	5	6	7																																						
8	9	10	11	12	13	14	15	16	17	18	19	20	21	22	1	2	3	4	5	6			4	5	6	7	8	9	H	10														
14	15	16	17	18	19	20	21	22	23	24	25	26	27		7	8	9	10	11	12	13		11	12	13	14	15	16	17															
21	22	23	24	25	26	27									14	15	A	16	A	17	A	18	A	19	A	20			18	19	20	21	22	23	24									
28							21	22	T/I	23	24	25	26	27		25	26	27	28	29	30			25	26	27	28	29	30															
							28	29	30	31																																		
2	3	4	5	6	7	8																	4	5	H	6	7	8	9	* 10														
9	10	11	12	13	14	15	16	17	18	19	20	21	22	23	6	7	8	9	10	11	* 12		11	12*	13	14	15	16	* 17															
16	17	18	19	20	21	22	23	24	25	26	27	28	29	30	13	14	15	16	17	18	* 19		18	19*	20	21	22	23	* 24															
23	24	25	26	27	28	29									20	21	22	23	24	25	* 26		25	26*	27	28	29	30	* 31															
30	31	H					27	28	29	30																																		

S = student day. A = administrative day. H = holiday for students, teachers & administrators. **T/I** = teacher inservice day. (Students out on H, T/I & A.) **TE** = ESE teacher inservice/summer services. **ES** = ESE summer services. * = four-day work week. **SE** = early release day. **TR** = teacher inservice/reading academy. **R** = reading academy. **RT** = reading academy training. **EST** = ESE training. **Italics** = end of nine weeks. **Approved 2/12/19**

Exhibit E
Proposal Evaluation Criteria

The SFA will use the following rubric for evaluation of proposals:

Criterion	Points Available	Points Awarded	Reasoning / Comments
Price	30		
Company Information	10		
Experience	15		
References	5		
Program Management Plan	10		
USDA Foods Management Plan and Utilization Record	10		
Taste Test	20		
Total Points	100		

Name of FSMC: _____

Name of Evaluator: _____

Exhibit F
Taste Test Criteria

Circle the number that best answers each question. (1 = worst, 10 = best)

	  
How does the food look?	1 2 3 4 5 6 7 8 9 10
How does the food taste?	1 2 3 4 5 6 7 8 9 10
How does the food smell?	1 2 3 4 5 6 7 8 9 10
How is the food's texture?	1 2 3 4 5 6 7 8 9 10
How would you rate the food overall?	1 2 3 4 5 6 7 8 9 10

Comments:

Name of FSMC: _____

Name of Evaluator: _____ **Date:** _____

Exhibit G
Food Service Area Floor Plan

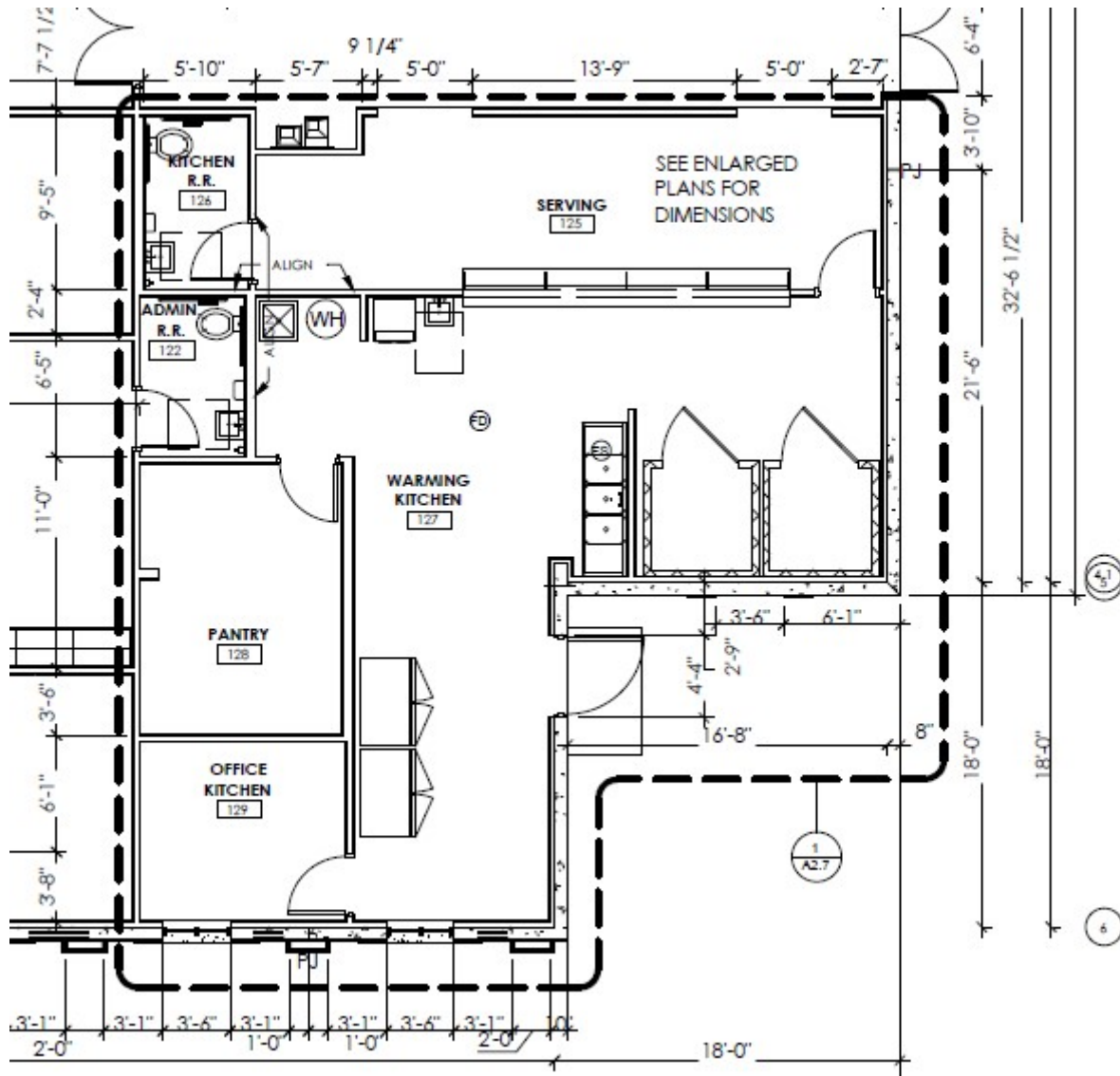

Attachment 1 Proposal Cover Sheet

Proposals shall be submitted to:

Tallahassee Classical School
School Food Service Department
Attn: Jamie Bator, c/o Hancock Whitney Bank
2453 Mahan Drive
Tallahassee, FL 32308

Until: 5:00 PM EST on February 5, 2020

Proposals will not be considered after the time above. Verbal, telephonic (facsimile, telex), telegraphic, or electronic (email, text) proposals are invalid and will not receive consideration.

I, the official named below, certify that I am duly authorized to legally bind the Proposer to performance of the contractual duties listed herein.

Company Information	Company Name:		
	Corporate Address of Record:		
	Federal Tax Identification Number:	Dun and Bradstreet Number (DUNS):	FDACS Vendor Registration Number:

Authorized Signer	By (Authorized Signature or Person with Authority to Obligate the Proposer Contractually):		
	Printed Name:		Title of Person Signing:
	Date Signed:	Telephone Number:	Email Address:

Authorized Representative	Name of Person Authorized to Negotiate on Behalf of Proposer:	Title of Person Authorized to Negotiate on Behalf of Proposer:
	Telephone Number:	Email Address:

NOTE: PROPOSAL IS NOT VALID WITHOUT THIS PAGE COMPLETED AND SIGNED BY AN AUTHORIZED VENDOR REPRESENTATIVE.

**Attachment 2
PROPOSAL SUMMARY**

Sponsor Name: Tallahassee Classical School

Sponsor Number 01- _____

**Request for Proposal and Contract
Nonprofit School Food Service**

This document contains a proposal solicitation for the furnishing of management services for the operation of the nonprofit food service programs for the period beginning 07/01/2020, and ending 06/30/2021 and sets forth the terms and conditions applicable to the procurement. Upon acceptance, this document shall constitute the Contract between the FSMC and the SFA. The FSMC shall not plead misunderstanding or deception because of such estimate of quantities, or of the character, location, or other conditions pertaining to the proposal solicitation/Contract.

MEAL RATES AND FEES MUST BE QUOTED AS IF NO USDA FOODS WILL BE RECEIVED

1. All proposals must be calculated based on the menu(s) in Exhibit B. All proposals shall be submitted using the Proposal Summary form attached herein and valid through March 31, 2020. The proposed price must not include the use of USDA Foods or any alternate pricing structure. Proposals must be written in ink or typed in the blank space(s) provided.
2. Fixed Meal Prices for Reimbursable Meals and Meal Equivalents. FSMC shall be paid a fixed meal price (Fixed Meal Price) for each Reimbursable Meal and Meal Equivalent provided by the FSMC under this Agreement as follows:

Reimbursable Meals and Meal Equivalents

Fixed Meal Price

All Reimbursable Meals and Meal Equivalents

\$

3. The total cost includes direct pay items that must be funded from Food Service Program revenues, but are included in the Fixed Meal Price paid per meal to FSMC, such as SFA's salary and benefits, indirect cost, commodity and other SFA costs.
4. A meal or meal equivalent shall be calculated as follows:
A lunch equivalent includes student reimbursable lunches and full-paid adult lunches, counted as one meal equivalent for each lunch served. A breakfast equivalent includes student reimbursable breakfasts and full-paid adult breakfasts, counted as (.50) meal equivalents for each breakfast served. An afterschool snack includes student reimbursable snacks, counted as (0.25) meal equivalents. A la carte food sales are converted to meal equivalents by dividing the total dollars of a la carte sales by three dollars (3.73).

(All totals must be carried out to the second decimal place and must not be rounded.)

Name of FSMC		
Street Address		
City	State	Zip Code

Attachment 2, cont'd.

By submission of this proposal, the FSMC certifies that, in the event the FSMC receives an award under this solicitation, the FSMC shall operate in accordance with all applicable current program regulations. This agreement shall be in effect for one year and may be renewed by mutual agreement for four additional one-year renewal terms.

Authorized FSMC Name Title

Authorized FSMC Signature Date

ACCEPTANCE OF CONTRACT

Sponsor Number School Food Authority (SFA)

Signature of Authorized SFA Representative Title Date

Attachment 3

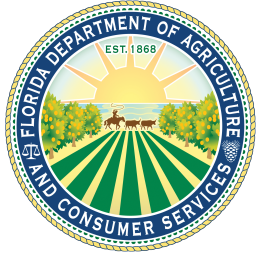

Florida Department of Agriculture and Consumer Services
Bureau of General Services
DRUG-FREE WORKPLACE PROGRAM
BIDDER CERTIFICATION

IDENTICAL TIE PROPOSALS - Preference shall be given to businesses with drug-free workplace programs. Whenever two or more Proposals which are equal with respect to price, quality, and service are received by the State or by any political subdivision for the procurement of commodities or contractual services, a proposal received from a business that certifies that it has implemented a drug-free workplace program shall be given preference in the award process. Established procedures for processing tie proposals will be followed if none of the tied vendors have a drug-free workplace program. In order to have a drug-free workplace program, a business shall:

- 1) Publish a statement notifying employees that the unlawful manufacture, distribution, dispensing, possession, or use of a controlled substance is prohibited in the workplace and specifying the actions that will be taken against employees for violations of such prohibition.
- 2) Inform employees about the dangers of drug abuse in the workplace, the business's policy of maintaining a drug-free workplace, any available drug counseling, rehabilitation, and employee assistance programs, and the penalties that may be imposed upon employees for drug abuse violations.
- 3) Give each employee engaged in providing the commodities or contractual services that are under Proposal a copy of the statement specified in subsection (1).
- 4) In the statement specified in subsection (1), notify the employees that, as a condition of working on the commodities or contractual services that are under Proposal, the employee will abide by the terms of the statement and will notify the employer of any conviction of, or plea of guilty or nolo contendere to, any violation of chapter 893 or of any controlled substance law of the United States or any state, for a violation occurring in the workplace no later than five (5) days after such conviction.
- 5) Impose a sanction on, or require the satisfactory participation in a drug abuse assistance or rehabilitation program if such is available in the employee's community, by any employee who is so convicted.
- 6) Make a good faith effort to continue to maintain a drug-free workplace through implementation of this section.

As the person authorized to sign the statement, I certify that this firm complies fully with the above requirements.

VENDOR'S SIGNATURE

Attachment 4

**CERTIFICATION REGARDING DEBARMENT, SUSPENSION, INELIGIBILITY
AND VOLUNTARY EXCLUSION – LOWER TIER COVERED TRANSACTIONS**

Copies of the regulations may be obtained by contacting the Department of Agriculture agency with which this transaction originated.

(BEFORE COMPLETING CERTIFICATION, READ INSTRUCTIONS ON FOLLOWING PAGE)

(1) The prospective lower tier participant certifies, by submission of this proposal, that neither it nor its principals is presently debarred, suspended, proposed for debarment, declared ineligible, or voluntarily excluded from participation in this transaction by any Federal department or agency.

(2) Where the prospective lower tier participant is unable to certify to any of the statements in this certification, such prospective participant shall attach an explanation to this proposal.

ORGANIZATION NAME PR/AWARD NUMBER OR PROJECT NAME

NAME(S) AND TITLE(S) OF AUTHORIZED REPRESENTATIVE(S)

SIGNATURE(S) DATE

Instructions for Certification

1. By signing and submitting this form, the prospective lower tier participant is providing the certification set out on the reverse side in accordance with these instructions.
2. The certification in this clause is a material representation of fact upon which reliance was placed when this transaction was entered into. If it is later determined that the prospective lower tier participant knowingly rendered an erroneous certification, in addition to other remedies available to the Federal Government, the department or agency with which this transaction originated may pursue available remedies, including suspension and/or debarment.
3. The prospective lower tier participant shall provide immediate written notice to the person to which this proposal is submitted if at any time the prospective lower tier participant learns that its certification was erroneous when submitted or has become erroneous by reason of changed circumstances.
4. The terms "covered transaction," "debarred," "suspended," "ineligible," "lower tier covered transaction," "participant," "person," "primary covered transaction," "principal," "proposal," and "voluntarily excluded," as used in this clause, have the meanings set out in the Definitions and Coverage sections of rules implementing Executive Order 12549. You may contact the person to which this proposal is submitted for assistance in obtaining a copy of those regulations.
5. The prospective lower tier participant agrees by submitting this form that, should the proposed covered transaction be entered into, it shall not knowingly enter into any lower tier covered transaction with a person who is debarred, suspended, declared ineligible, or voluntarily excluded from participation in this covered transaction, unless authorized by the department or agency with which this transaction originated.
6. The prospective lower tier participant further agrees by submitting this form that it will include this clause titled "Certification Regarding Debarment, Suspension, Ineligibility and Voluntary Exclusion - Lower Tier Covered Transactions," without modification, in all lower tier covered transactions and in all solicitations for lower tier covered transactions.
7. A participant in a covered transaction may rely upon a certification of a prospective participant in a lower tier covered transaction that is not debarred, suspended, ineligible, or voluntarily excluded from the covered transaction, unless it knows that the certification is erroneous. A participant may decide the method and frequency by which it determines the eligibility of its principals. Each participant may, but is not required to, check the Non-procurement List.
8. Nothing contained in the foregoing shall be construed to require establishment of a system of records in order to render in good faith the certification required by this clause. The knowledge and information of a participant is not required to exceed that which is normally possessed by a prudent person in the ordinary course of business dealings.
9. Except for transactions authorized under paragraph 5 of these instructions, if a participant in a covered transaction knowingly enters into a lower tier covered transaction with a person who is suspended, debarred, ineligible, or voluntarily excluded from participation in this transaction, in addition to other remedies available to the Federal Government, the department or agency with which this transaction originated may pursue available remedies, including suspension and/or debarment.

**CERTIFICATION REGARDING LOBBYING
CERTIFICATION FOR CONTRACTS, GRANTS, AND COOPERATIVE
AGREEMENTS**

The undersigned certifies, to the best of his or her knowledge and belief, that:

1. No Federal appropriated-funds have been paid or will be paid, by or on behalf of the undersigned, to any person for influencing or attempting to influence an officer or employee of congress, or an employee of a member of congress in connection with the awarding of any Federal contract, the making of any Federal grant, the making of any Federal loan, the entering into of any cooperative agreement, and the extension, continuation, renewal, amendment, or modification of any Federal contract, grant, loan, or cooperative agreement.

2. If any funds other than Federal-appropriated funds have been paid or will be paid to any person for influencing or attempting to influence an officer or employee of any agency, a member of congress, an officer or employee of congress, or an employee of a member of congress in connection with this Federal contract, grant, loan, or cooperative agreement, the undersigned shall complete and submit Standard Form-LLL, Disclosure Form to Report Lobbying, in accordance with its instructions.

3. The undersigned shall require that the language of this certification be included in the award documents for all sub-awards at all tiers (including sub-contracts, subgrants, and contracts under grants, loans and cooperative agreements) and that all sub-recipients shall certify and disclose accordingly.

This certification is a material representation of fact upon which reliance was placed when this transaction was made or entered into. Submission of this certification is a prerequisite for making or entering into this transaction imposed by Section 1352, title 31, U.S. Code. Any person who fails to file the required certification shall be subject to a civil penalty of not less than \$10,000 and not more than \$100,000 for each such failure.

By _____ Date: _____
(Signature of Official (Executive Director) Authorized to Sign Application)

By _____ Date: _____
(Signature of Official (Chief Financial Officer) Authorized to Sign Application)

For _____
Name of Grantee

Title of Grant Program

Attachment 6
Disclosure of Lobbying Activities

Complete this form to disclose lobbying activities pursuant to 31 U.S.C. 1352
(See next page for public burden disclosure)

1. Type of Federal Action: a. contract b. grant c. cooperative agreement d. loan e. loan guarantee f. loan insurance _____	2. Status of Federal Action: a. bid/offer/application b. initial award c. post-award _____	3. Report Type: a. initial filing b. material change _____ <p>For material change only:</p> Year _____ quarter _____ Date of last report _____
4. Name and Address of Reporting Entity: _____ Prime _____ Subawardee Tier _____, if Known: Congressional District, if known:	5. If Reporting Entity in No. 4 is Subawardee, Enter Name and Address of Prime: Congressional District, if known:	
6. Federal Department/Agency: _____	7. Federal Program Name/Description: CFDA Number, <i>if applicable</i> : _____	
8. Federal Action Number, if known:	9. Award Amount, if known: \$	
10. a. Name and Address of Lobbying Registrant <i>(if individual, last name, first name, MI):</i>	b. Individuals Performing Services <i>(including address if different from No. 10a)</i> <i>(last name, first name, MI):</i>	
11. Information requested through this form is authorized by Title 31 U.S.C. Section 1352. This disclosure of lobbying activities is a material representation of fact upon which reliance was placed by the tier above when this transaction was made or entered into. This disclosure is required pursuant to 31 U.S.C. 1352. This information will be reported to the Congress semi-annually and will be available for public inspection. Any person who fails to file the required disclosure shall be subject to a civil penalty of not less than \$10,000 and not more than \$100,000 for each such failure.	Signature: _____ Print Name: _____ Title: _____ Telephone No.: _____ Date: _____	

Attachment 6, cont'd.

INSTRUCTIONS FOR COMPLETION OF SF-LLL, DISCLOSURE OF LOBBYING ACTIVITIES

This disclosure form shall be completed by the reporting entity, whether subawardee or prime Federal recipient, at the initiation or receipt of a covered Federal action, or a material change to a previous filing, pursuant to title 31 U.S.C. section 1352. The filing of a form is required for each payment or agreement to make payment to any lobbying entity for influencing or attempting to influence an officer or employee of any agency, a Member of Congress, an officer or employee of Congress, or an employee of a Member of Congress in connection with a covered Federal action. Complete all items that apply for both the initial filing and material change report. Refer to the implementing guidance published by the Office of Management and Budget for additional information.

1. Identify the type of covered Federal action for which lobbying activity is and/or has been secured to influence the outcome of a covered Federal action.
2. Identify the status of the covered Federal action.
3. Identify the appropriate classification of this report. If this is a followup report caused by a material change to the information previously reported, enter the year and quarter in which the change occurred. Enter the date of the last previously submitted report by this reporting entity for this covered Federal action.
4. Enter the full name, address, city, State and zip code of the reporting entity. Include Congressional District, if known. Check the appropriate classification of the reporting entity that designates if it is, or expects to be, a prime or subaward recipient. Identify the tier of the subawardee, e.g., the first subawardee of the prime is the 1st tier. Subawards include but are not limited to subcontracts, subgrants and contract awards under grants.
5. If the organization filing the report in item 4 checks "Subawardee," then enter the full name, address, city, State and zip code of the prime Federal recipient. Include Congressional District, if known.
6. Enter the name of the federal agency making the award or loan commitment. Include at least one organizational level below agency name, if known. For example, Department of Transportation, United States Coast Guard.
7. Enter the Federal program name or description for the covered Federal action (item 1). If known, enter the full Catalog of Federal Domestic Assistance (CFDA) number for grants, cooperative agreements, loans, and loan commitments.
8. Enter the most appropriate Federal identifying number available for the Federal action identified in item 1 (e.g., Request for Proposal (RFP) number; Invitations to Bid (ITB) number; grant announcement number; the contract, grant, or loan award number; the application/proposal control number assigned by the Federal agency). Included prefixes, e.g., "RFP-DE-90-001."
9. For a covered Federal action where there has been an award or loan commitment by the Federal agency, enter the Federal amount of the award/loan commitment for the prime entity identified in item 4 or 5.
10. (a) Enter the full name, address, city, State and zip code of the lobbying registrant under the Lobbying Disclosure Act of 1995 engaged by the reporting entity identified in item 4 to influence the covered Federal action.
(b) Enter the full names of the individual(s) performing services, and include full address if different from 10(a). Enter Last Name, First Name, and Middle Initial (MI).
11. The certifying official shall sign and date the form; print his/her name, title, and telephone number.

Attachment 7
NON-COLLUSION AFFIDAVIT

STATE OF _____

COUNTY OF _____

_____ being first duly sworn, deposes, and says that:

BIDDER is the

_____,
(Owner, Partner, Officer, Representative or Agent)

BIDDER is fully informed respecting the preparation and contents of the attached Bid and of all pertinent circumstances respecting such Bid;

Such Bid is genuine and is not a collusive or sham Bid;

Neither the said BIDDER nor any of its officers, partners, owners, agents, representatives, employees or parties in interest, including this affidavit, have in any way colluded, conspired, connived or agreed, directly or indirectly, with any other BIDDER, firm or person to submit a collusive or sham Bid in connection with the Contract for which the attached Bid has been submitted; or to refrain from bidding in connection with such Contract; or have in any manner, directly or indirectly, sought by agreement or collusion, or communications, or conference with any BIDDER, firm, or person to fix the price or prices in the attached Bid or any other BIDDER, or to fix any overhead, profit, or cost element of the Bid Price or the Bid Price of any other BIDDER, or to secure through any collusion conspiracy, connivance, or unlawful agreement any advantage against Tallahassee Classical School, its students, or any person interested in the proposed Contract;

The price of items quoted in the attached Bid are fair and proper and are not tainted by collusion, conspiracy, connivance, or unlawful agreement on the part of the BIDDER or any other of its agents, representatives, owners, employees, or parties in interest, including this affidavit.

By _____

Subscribed and sworn to before me this _____ day of _____, 20____.

Notary Public (Signature)

My Commission Expires:
